



European Union Water Initiative Plus for
Eastern Partnership Countries (EUWI+)

**MASTER PLAN ON WATER SUPPLY AND SANITATION
FOR THE NIRNOVA RIVER BASIN
Republic of Moldova**

Cartographic Atlas

Chisinau, 2023



European Union Water Initiative Plus for
Eastern Partnership Countries (EUWI+)

MASTER PLAN ON WATER SUPPLY AND SANITATION FOR THE NIRNOVA RIVER BASIN Republic of Moldova

Cartographic Atlas



Beneficiaries	IWRM department of the MARDE (legislation and supervision), Mayors' association of the Nirnova basin (Planning support and follow up of implementation) in coordination with the Nisporeni and Hincesti rayons councils
Produced by	OIKUMENA Public Association
Authors	Tudor Castravet, Team Manager, Lucia Capatina, Project Assistant, Vitalie Dilan, Expert, Iradion Jechiu, Expert, AO OIKUMENA; Tatiana Ilescu, Expert, ECOLOGIE-EXPERT S.R.L.
Produced for:	International Office for Water (France), as contracting authority in EUWI+East member state consortium, responsible for this pilot implementation action foreseen in the future RBM plan. Contract follow up insured by Pierre Henry de Villeneuve, Jean-Marc Berland, Marta Boyko and Camille Madec (IOWater), Victor Bujac and Svetlana Stirbu (National EUWI+ Project Representatives in Moldova)
Supervision	Iurie Levinschi, president of the Rayon Hincesti Vasile Marcuta, president of the Rayon Nisporeni In close coordination with the association of mayors and in particular Svetlana Duca in her role of animator, and Apele Moldovei (Liliana Povar - Directia alimentare cu apa si canalizare)
Date	June, 2021
Version	Final
Acknowledgements:	Solidarity Water Europe for offering its support in particular for the creation of a pilot governance scheme for inter-municipality management at Nirnova basin scale and Svetlana Duca for actively supporting animation of the stakeholders' involvement
Financed by:	European Union
Co-financed by:	Artois-Picardie Water Agency (France) for the implementing Member State

Disclaimer:

The EU-funded program European Union Water Initiative Plus for Eastern Partnership Countries (EUWI+ 4 EaP) is implemented by the UNECE, OECD, responsible for the implementation of Result 1 and an EU member state consortium of Austria, managed by the lead coordinator Umweltbundesamt, and of France, managed by the International Office for Water, responsible for the implementation of Result 2 and 3. This document, the "Master plan on water supply and sanitation for the Nirnova river basin, Republic of Moldova. Cartographic Atlas.", was produced by the EU member state consortium with the financial assistance of the European Union. The views expressed herein can in no way be taken to reflect the official opinion of the European Union or the Governments of the Eastern Partnership Countries. This document and any map included herein are without prejudice to the status of, or sovereignty over, any territory, to the delimitation of international frontiers and boundaries, and to the name of any territory, city or area.

Imprint

Owner and Editor: EU Member State Consortium

Umweltbundesamt GmbH

Spittelauer Lände 5

1090 Vienna, AUSTRIA

International Office for Water (IOW)

21/23 rue de Madrid

75008 Paris, FRANCE

Responsible IOW Communication officers: Chloé Dechelette, c.dechelette@oieau.fr

DESCRIEREA CIP A CAMEREI NAȚIONALE A CĂRȚII DIN REPUBLICA MOLDOVA

Master plan on water supply and sanitation for the Nirnova river basin Republic of Moldova :

Cartographic Atlas / Tudor Castravet, Lucia Capatina, Vitalie Dilan [et al.] ; European Union Water Initiative Plus for Eastern Partnership Countries (EUWI+). – Chișinău : S. n., 2023 (Artpoligraf). – [41] p. : h.

Cerințe de sistem: PDF Reader.

Aut. indicați pe vs. f. de tit. – Funded by the European Union.

ISBN 978-9975-3598-6-3 (PDF).

Summary

2-3 Map of the townships in the Nirnova basin	5
2-4 Map of the population distribution in the study area	6
2-7 Relief of the Nirnova river basin	7
2-8 Vegetation of the Nirnova basin	8
2-9 Geological map of the Nirnova basin area	9
2-13 Hydrographic network and water accumulations	10
2-15 Map of soils in the Nirnova basin	11
2-16 Map of State Protected Natural Areas in the Nirnova basin	12
2-18 Infrastructure of the road network	13
3-5 The map of groundwater resources and water quality	14
3-6 The main sources of pollution	15
3-7 The coverage area of the water network	16
3-9 Sources of water supply of localities and connection rates	17
3-10 Correspondence of water quality in public water supply systems	18
3-17 Map on the degree of connection of the population	19
5-1 Distribution of WSS structures	20
6-1 Scheme of the “Lunca Prutului” aqueduct	21
9-1 Distribution of the population of the Agglomerations	22
9-2 Clusters identified in the Nirnova basin area	23
9-3 Water supply – Scenario AA0 (decentralized)	24
9-4 Water supply – Scenario AA1 (centralized)	25
9-5 Water supply – Scenario AA2 (Centralized)	26
9-6 Water supply – Scenario AA3	27
9-8 Delimitation of agglomerations	28
9-9 Sewerage – Scenario S1	29
9-10 Sewerage – Scenario S2	30
9-11 Sewerage – Scenario S3	31
10-1 Staging of investments – water supply	32
11-1 Prioritization of investments in sanitation	33
Cluster 1 - Individual sanitation system area - village Gaureni	34
Cluster 1 - Individual sanitation system area - village Seliste	35
Cluster 1 - Individual sanitation system area - village Vinatori	36
Cluster 2 - Individual sanitation system area - village Sendreni	37
Cluster 4 - Individual sanitation system area - Costesti-Frasin villages	38
Cluster 4 - Individual sanitation system area - Feteasca village	39
Cluster 4 - Individual sanitation system area - village Marinici	40

Map of the townships in the Nirnova basin that are part of the study

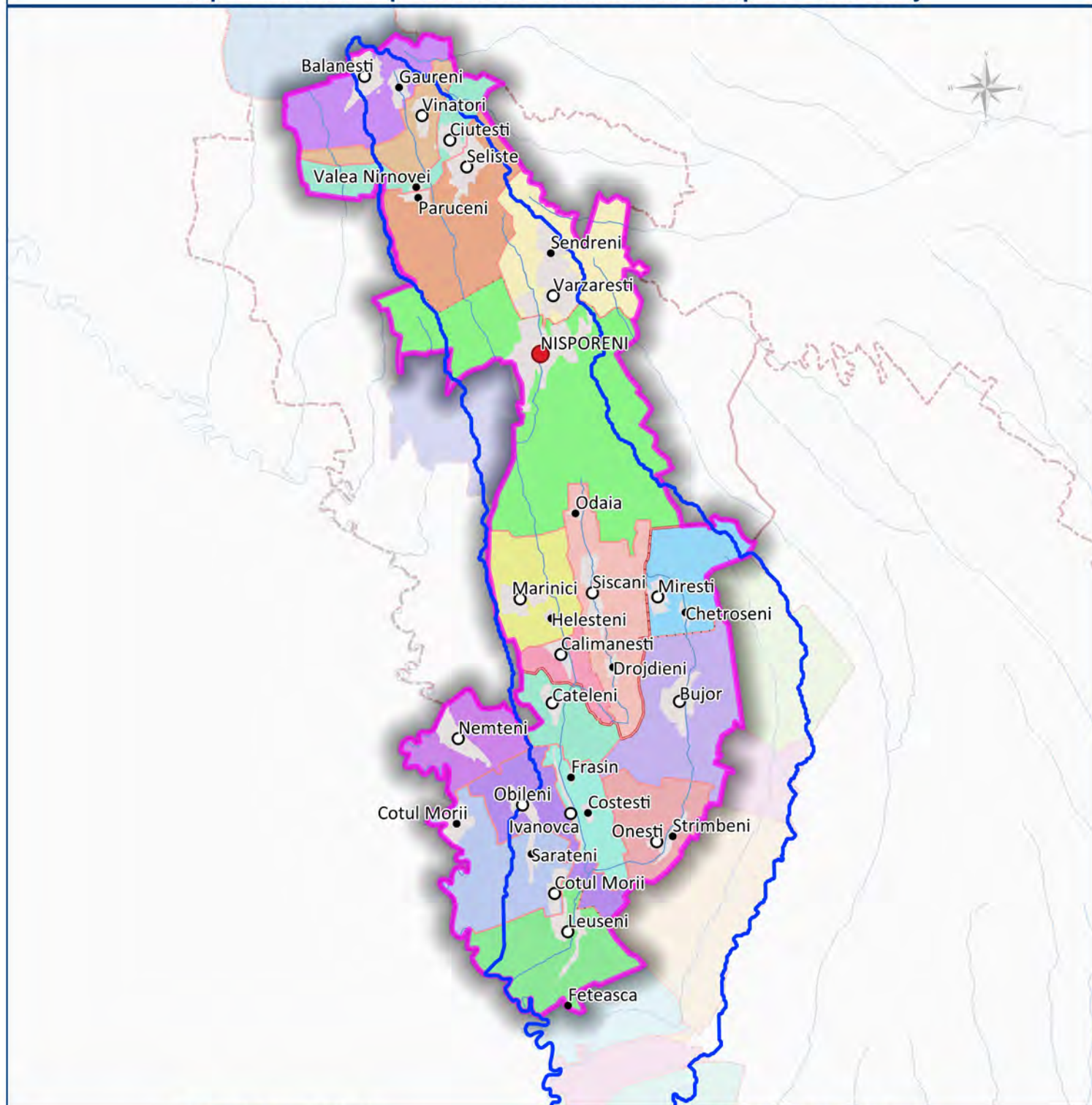

Thematic symbology

Boghicieni	Marinici	Ciutești	Pogănești
Bujor	Obileni	Leuseni	Seliște
Cioara	Pervomaiscoe	Milești	Soltănești
Cotul Morii	Bălănești	Mirești	Șișcani
Crasnoarmescoe	Călimănești	Nemțeni	Vărzărești
Dancu	Călmățui	Nisporeni	Vânători
Ivanovca	Cățeleni	Onești	

Background layer legend

Study Area	Settlements	Localities
Nirnova basin	Commune limits	city
Rivers	Rayon limits	commune
		village

Location Map

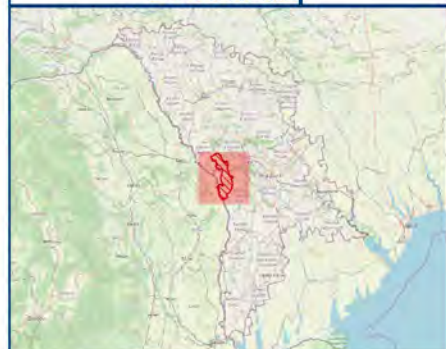

Systeme Coordination
Reference

WGS 84 Zone 35N

Scale

1:275.000

Data source

Name of the data sources



"European Union Water Initiative plus for
Eastern Partnership Countries"

Name of organisation

Elaboration, revision, approval

Path

Date

Scale

Activity implemented by Umweltbundesamt,
Austria & International Office for Water, France

umweltbundesamt[®]
ENVIRONMENT AGENCY ROVINIA



Map of the population distribution in the study area

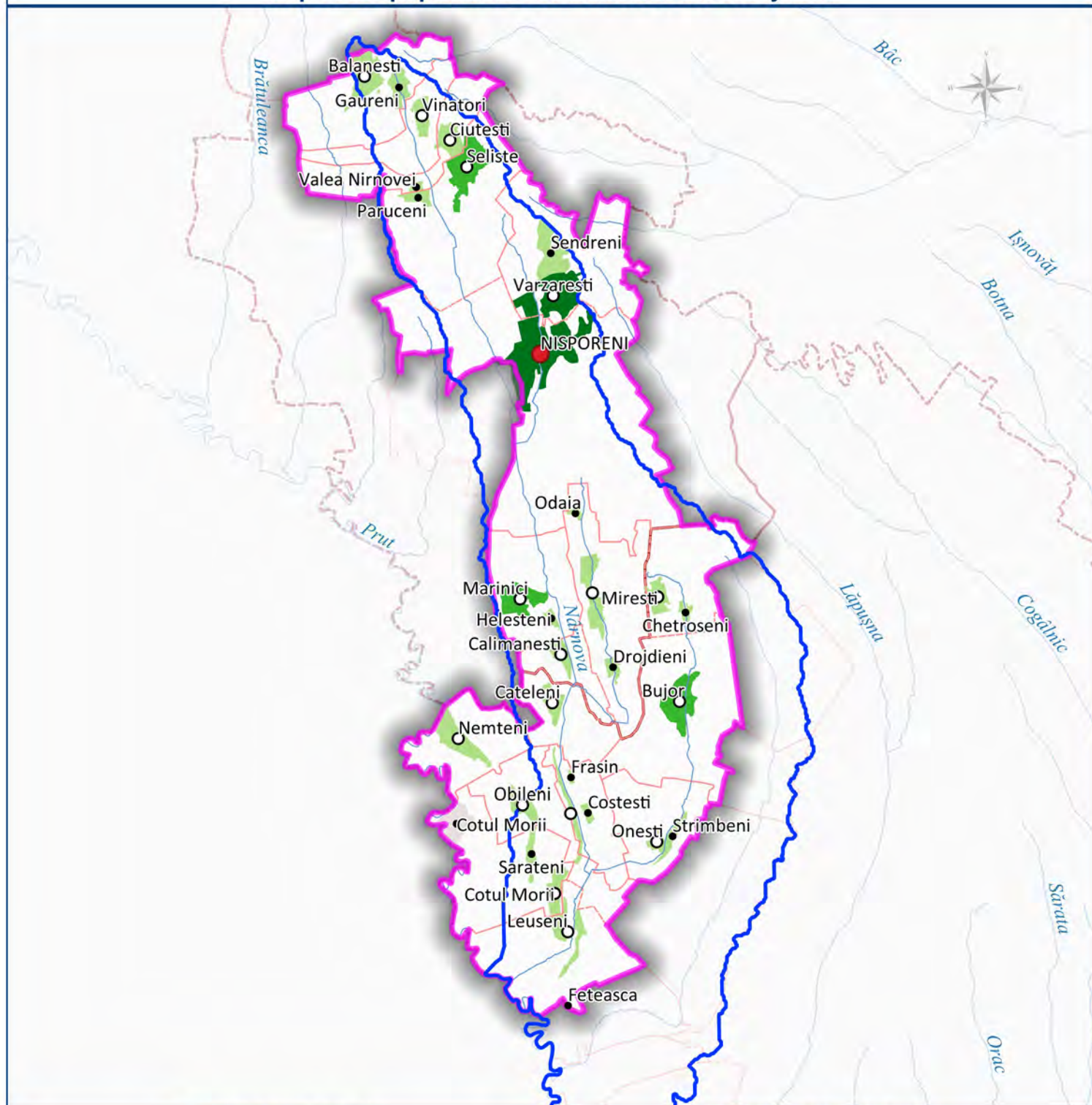

Thematic symbology

Inhabitants
<2000
2000 - 5000
>5000

Background layer legend

Study Area	Settlements	UAT
Nimova basin	Commune limits	city
Rivers	Rayon limits	commune
		village

Location Map

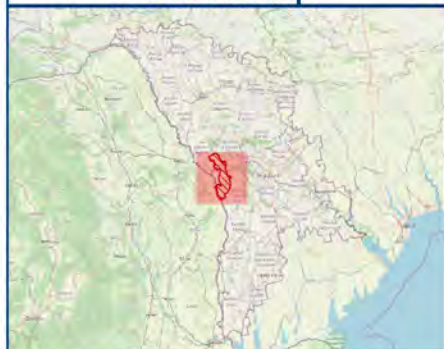

Systeme Coordination
Reference

WGS 84 Zone 35N

Scale

1:275.000

Data source

Name of the data sources



"European Union Water Initiative plus for
Eastern Partnership Countries"

Name of organisation

Elaboration, revision, approval

Path

Date

Scale

Activity implemented by Umweltbundesamt,
Austria & International Office for Water, France

umweltbundesamt[®]



Relief of the Nirnova river basin

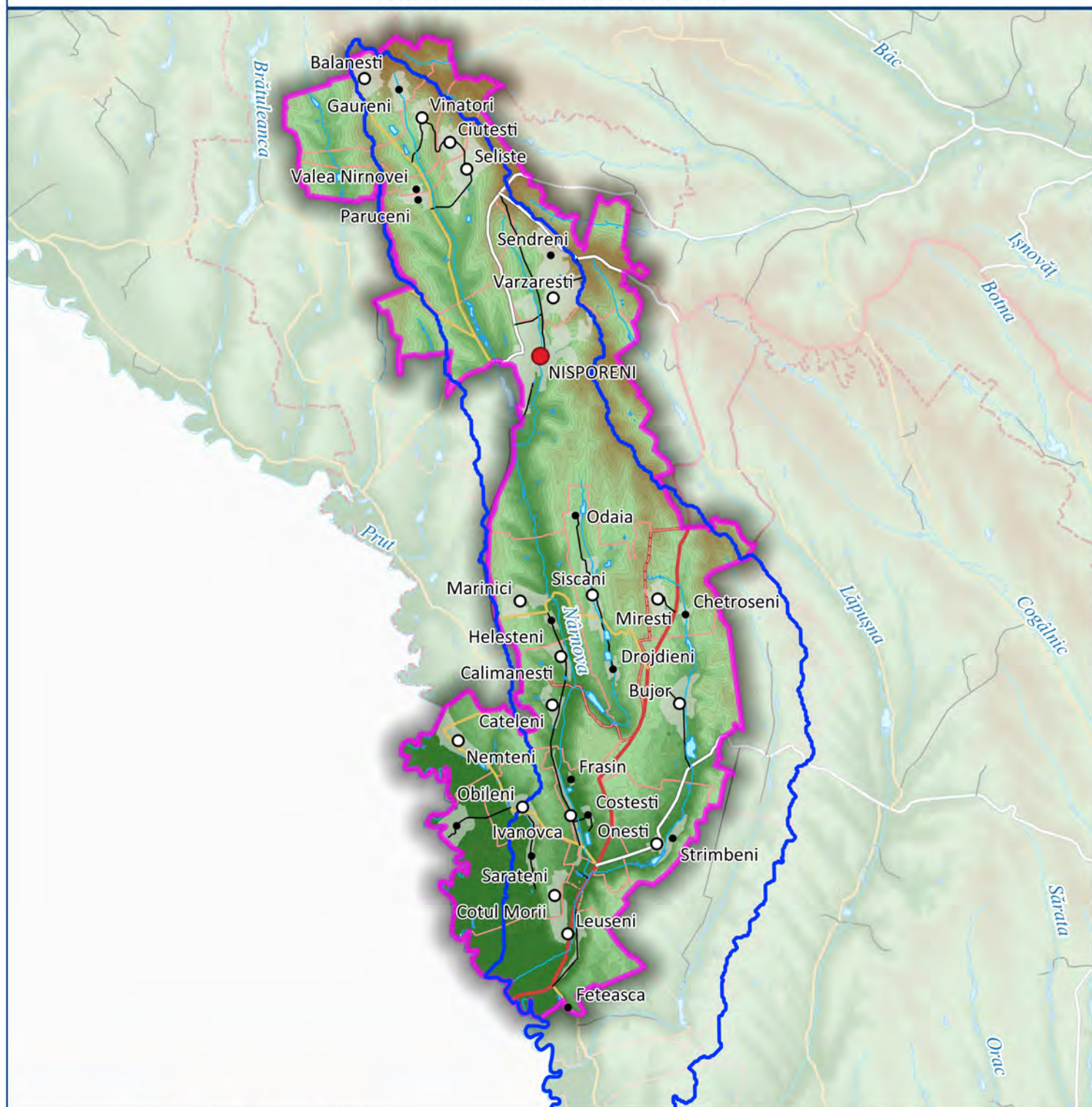

Thematic symbology

Elevation, m	100-125	225-250	350-375
>25	125-150	250-275	375-400
25-50	150-175	275-300	400-425
50-75	175-200	300-325	<425
75-100	200-225	325-350	

Background layer legend

Study Area	Settlements	Localities	Roads
Nirnova basin	Commune limits	city	Express
Lakes	Rayon limits	commune	Republican
Rivers		village	Regional
			Local

Location Map

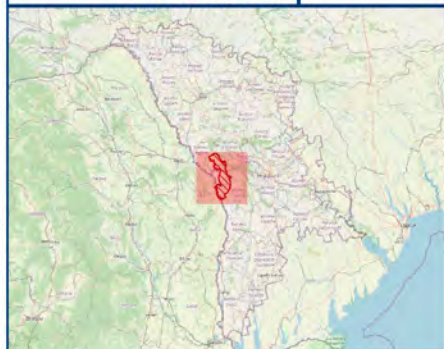

Systeme Coordination
Reference

WGS 84 Zone 35N

Scale

1:275.000

Data source

Name of the data sources



"European Union Water Initiative plus for
Eastern Partnership Countries"

Name of organisation

Elaboration, revision, approval

Path

Date

Scale

Activity implemented by Umweltbundesamt,
Austria & International Office for Water, France

umweltbundesamt



Vegetation of the Nirnova basin

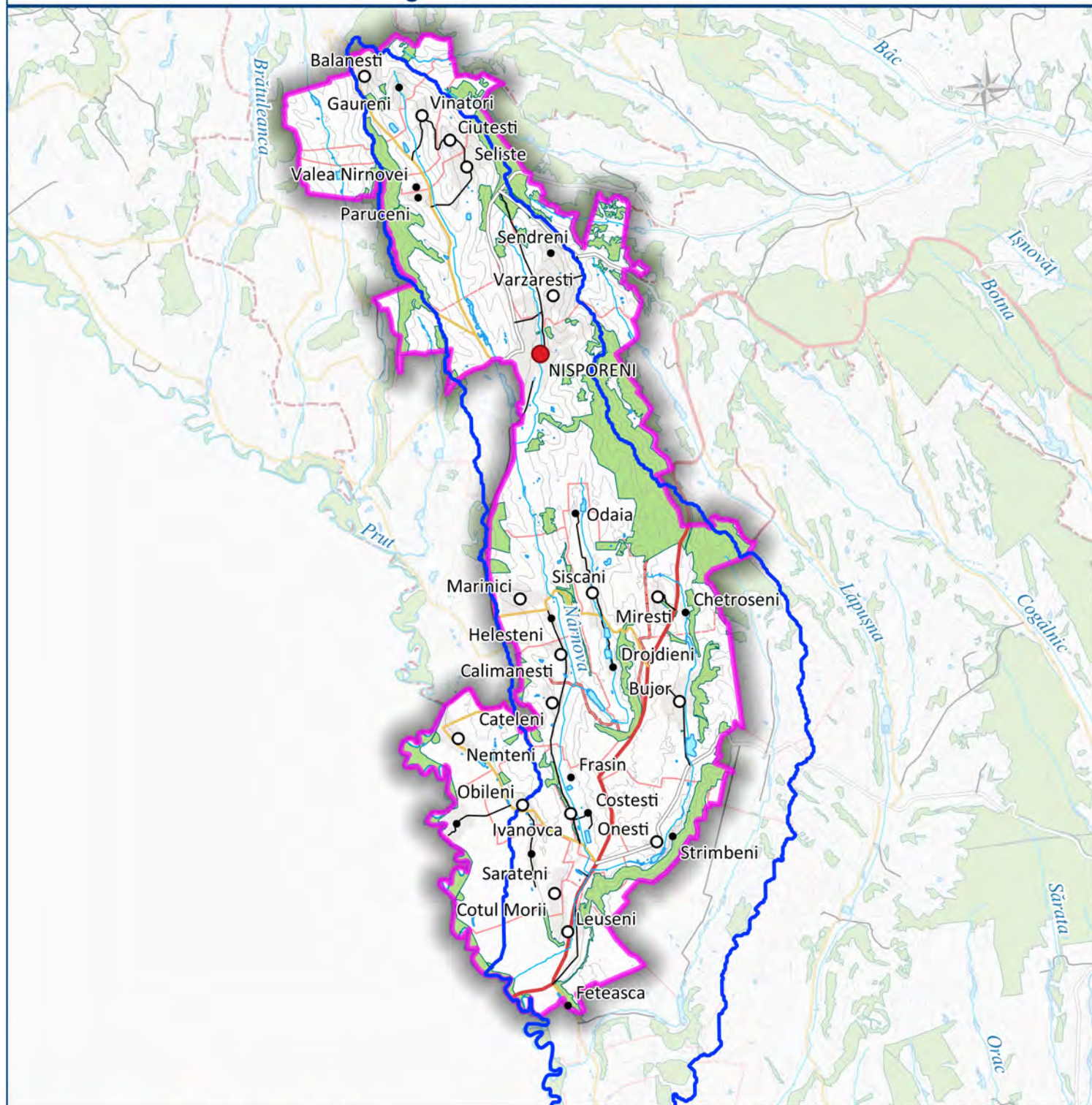

Thematic symbology

Forests

Background layer legend

Study Area
Nirnova basin
Lakes
Rivers
Settlements
Commune limits
Rayon limits
Localities
city
commune
village
Roads
Express
Republican
Regional
Local

Location Map

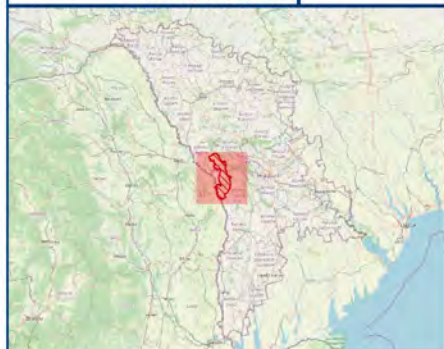

Systeme Coordination
Reference

WGS 84 Zone 35N

Scale

1:275.000

Data source

Name of the data sources



"European Union Water Initiative plus for
Eastern Partnership Countries"

AO OIKUMENA

Elaboration, revision, approval

Path

Date

Scale

Activity implemented by Umweltbundesamt,
Austria & International Office for Water, France

umweltbundesamt



Geological map of the Nirnova basin area

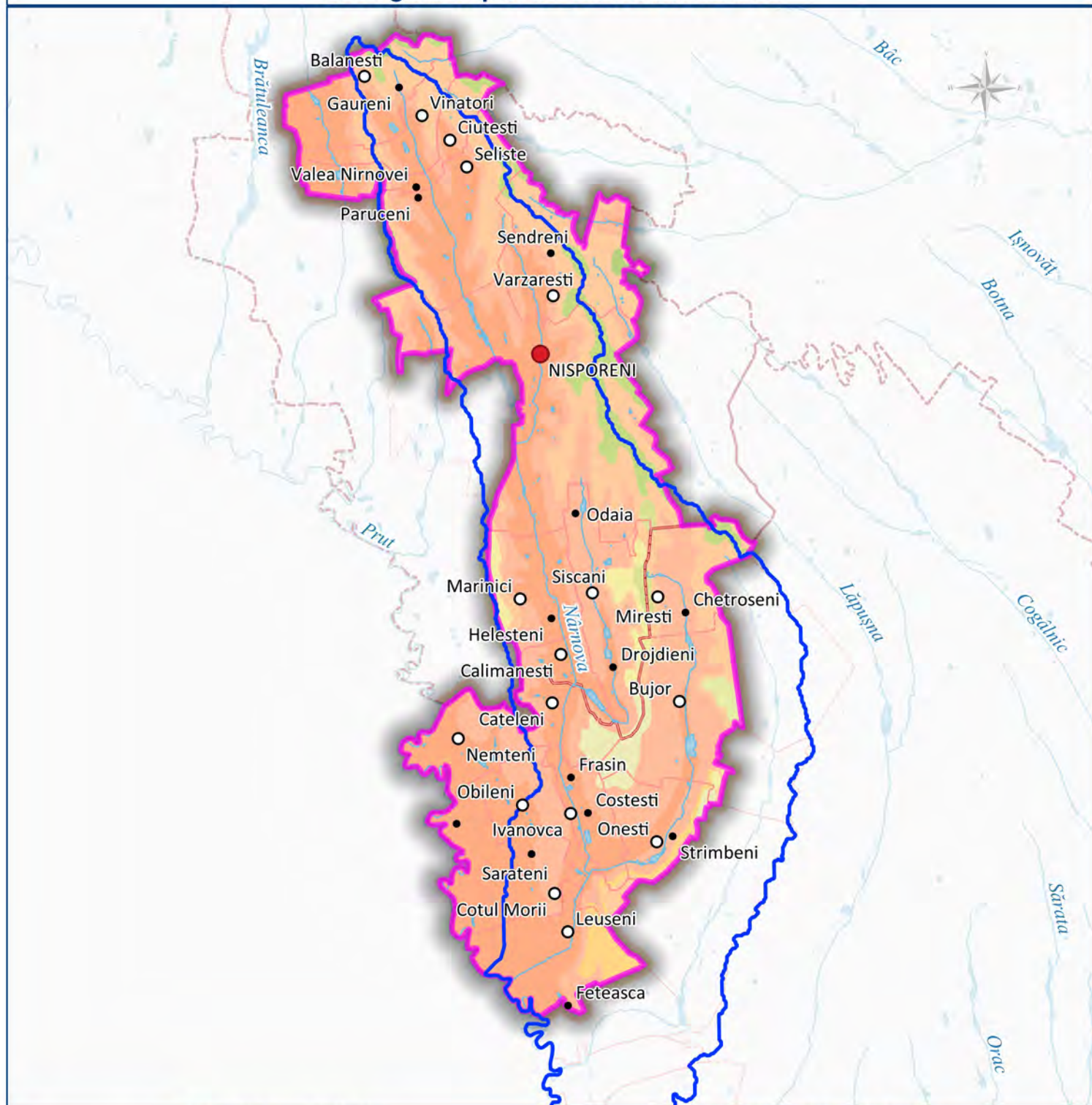

Thematic symbology

Lower Bessarabian	Middle Akchagyan
Upper Bessarabian	Upper Akchagyan
Chersonian	Lower Kimmerian
Chersonian - Meotian	Middle Kimmerian
Lower Akchagyan	Upper Kimmerian

Background layer legend

Study Area	Settlements	Localities
Nirnova basin	Commune limits	city
Lakes	Rayon limits	commune
Rivers		village

Location Map

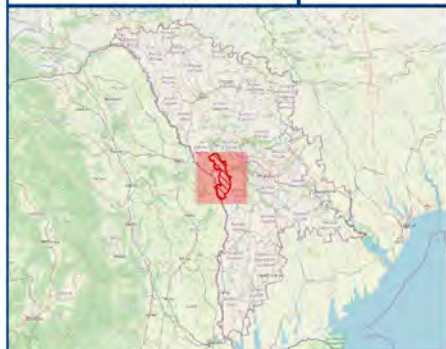

Systeme Coordination
Reference

WGS 84 Zone 35N

Scale

1:275,000

Data source

Name of the data sources



"European Union Water Initiative plus for
Eastern Partnership Countries"

AO OIKUMENA

Elaboration, revision, approval

Path

Date

Scale

Activity implemented by Umweltbundesamt,
Austria & International Office for Water, France

umweltbundesamt[®]
ENVIRONMENT AGENCY AUSTRIA



Hydrographic network and water accumulations in the area of the Nirnova sub-basin

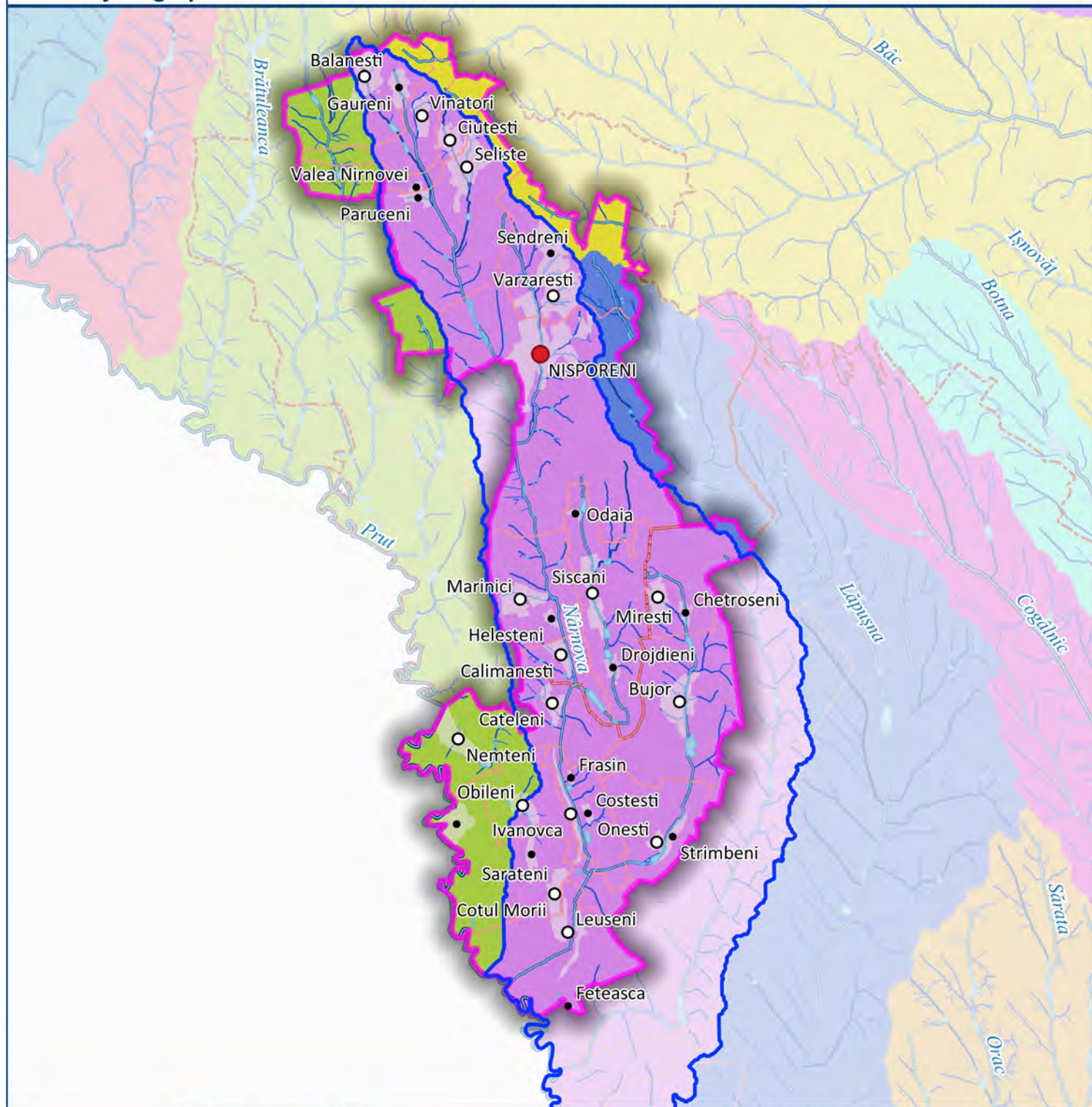

Thematic symbology

River length

- 0 - 1000
- 1000 - 5000
- 5000 - 10000
- 10000 - 100000
- 100000 - 707819

Sub-basins

- Bac
- Botna
- Brătuleanca
- Cogălnic
- Delia

- Ichel
- Lăpușna
- Nârnova
- Sărata
- Vârșava

Background layer legend

Study Area

- Nirnova basin
- Lakes
- Rivers

Settlements

- Commune limits
- Rayon limits

Localities

- city
- commune
- village

Location Map

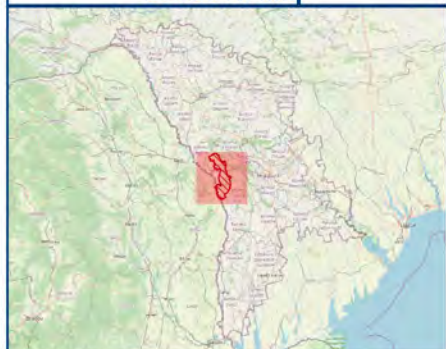

Systeme Coordination
Reference

WGS 84 Zone 35N

Scale

1:275.000

Data source

Name of the data sources



"European Union Water Initiative plus for
Eastern Partnership Countries"

AO OIKUMENA

Elaboration, revision, approval

Path

Date

Scale

Activity implemented by Umweltbundesamt,
Austria & International Office for Water, France

umweltbundesamt[®]



Map of soils in the Nirnova basin

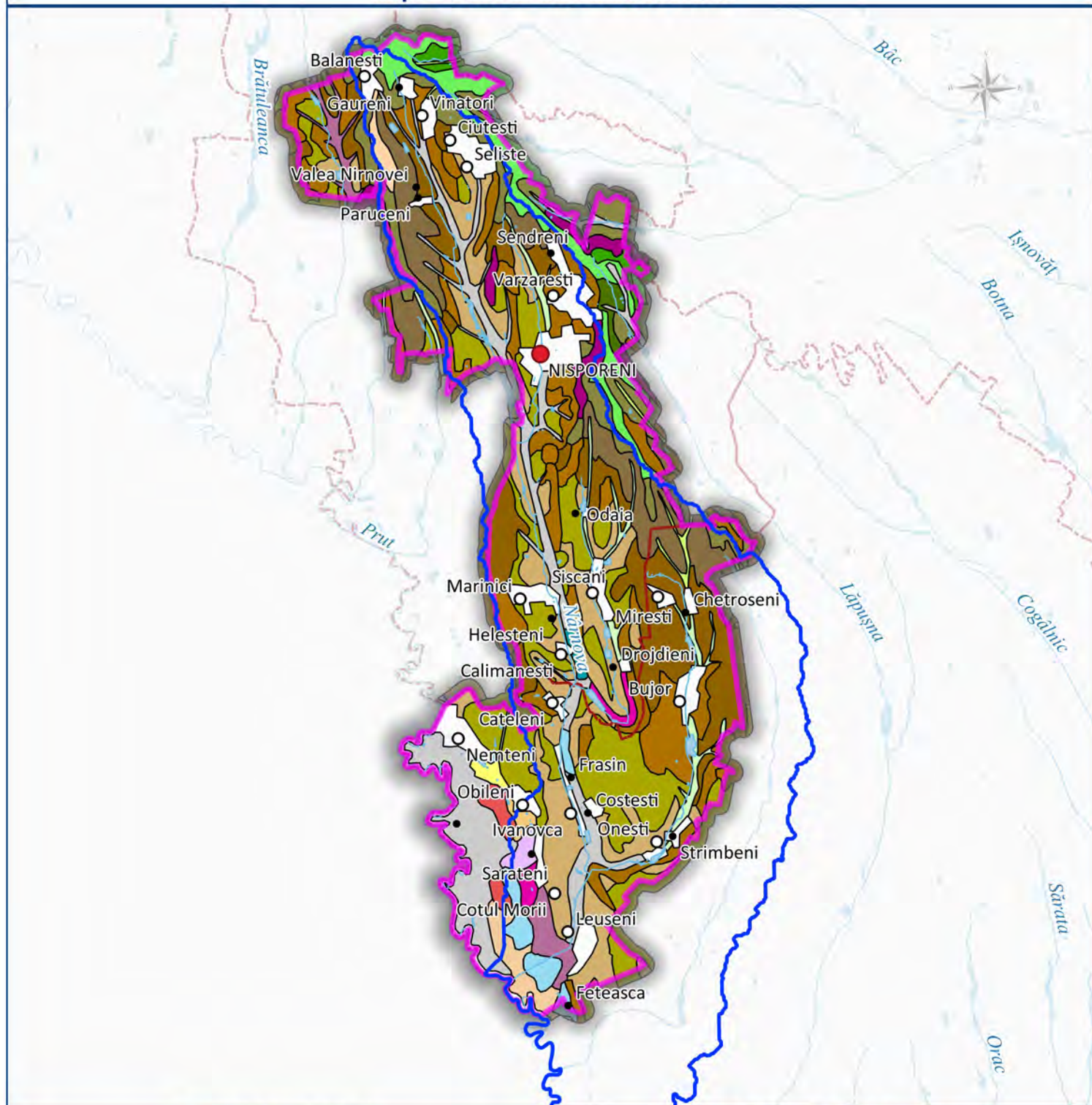

Thematic symbology

Solonet - Solonceac	Sol brun tipic	Sol aluvial stratificat
Solonet	Sol brun levigat	Sol aluvial hidric salinizat
Sol deluvial oric	Sol brun cu alunecări	Sol aluvial hidric
Sol deluvial molic	Sol aluvial vertic	Cernoziom slab humifer
Sol cenușiu cu alunecări	Sol al. tipic salinizat	C. moderat humifer
Sol cenușiu tipic	Sol a. solonet-salin	C. levigat
Sol cenușiu molic	Sol al. tipic solonetzizat	C. cu alunecări
Sol cenușiu albic	Sol aluvial tipic	C. carbonatat

Background layer legend

Study Area	Settlements	Localities
Nirnova basin	Commune limits	city
Lakes	Rayon limits	commune
Rivers		village

Location Map



Systeme Coordination
Reference

WGS 84 Zone 35N

Scale

1:275.000

Data source

Name of the data sources



"European Union Water Initiative plus for
Eastern Partnership Countries"

AO OIKUMENA

Elaboration, revision, approval

Path

Date

Scale

Activity implemented by Umweltbundesamt,
Austria & International Office for Water, France

umweltbundesamt[®]



Map of State Protected Natural Areas in the Nirnova basin

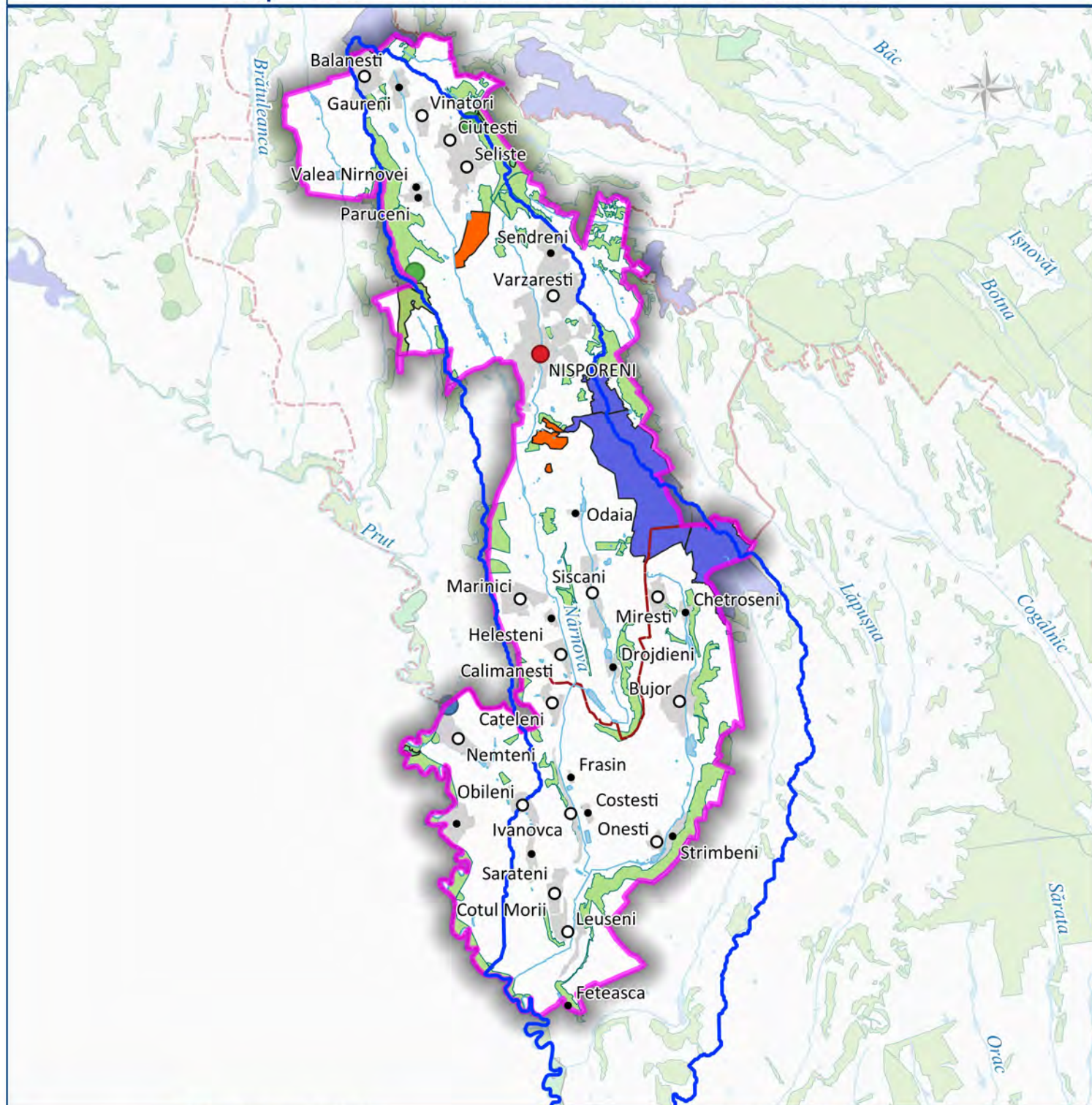

Thematic symbology

- | | |
|--|------------------------|
| Monuments of Landscape Architecture | Botanical Monuments |
| Geological and Paleontological Monuments | Hydrological Monuments |
| Mixed Nature Reserves | |
| Natural reservations of forestry | |
| Landscape Reservations | |
| Forest Reservations | |

Background layer legend

- | | | |
|---------------|----------------|---|
| Study Area | Settlements | Localities
city
commune
village |
| Nirnova basin | Commune limits | |
| Lakes | Rayon limits | |
| Rivers | | |

Location Map

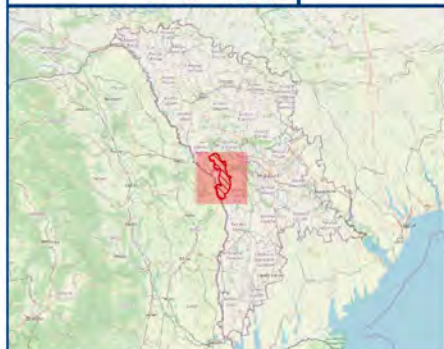

Systeme Coordination
Reference

WGS 84 Zone 35N

Scale

1:275.000

Data source

Name of the data sources



"European Union Water Initiative plus for
Eastern Partnership Countries"

AO OIKUMENA

Elaboration, revision, approval

Path

Date

Scale

Activity implemented by Umweltbundesamt,
Austria & International Office for Water, France

umweltbundesamt



Infrastructure of the road network in the Nirnova basin

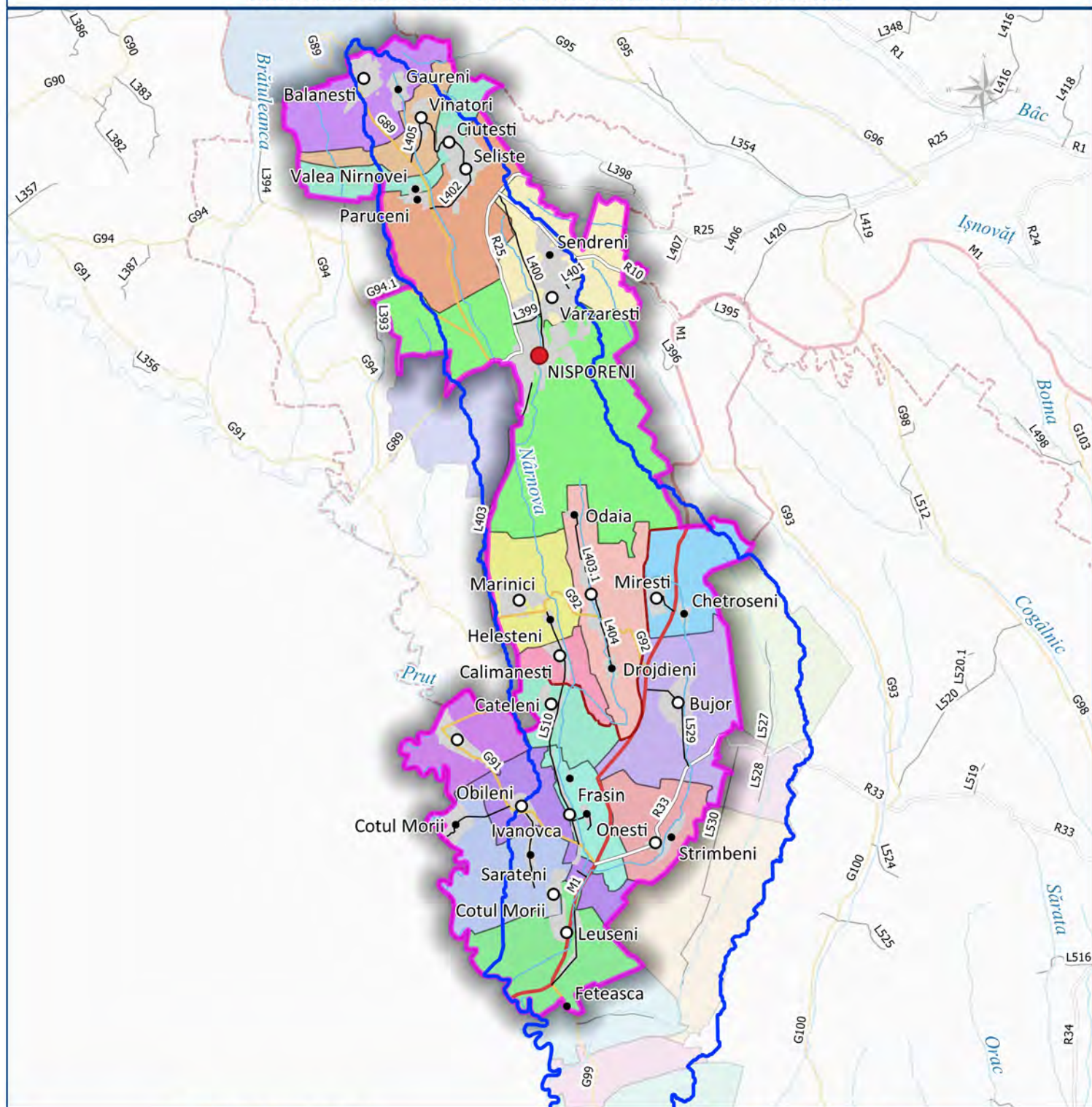

Thematic symbology

- Roads**
- Express
 - Republican
 - Regional
 - Local

Background layer legend

- Study Area
- Nirnova basin
- Rivers
- Settlements
- Commune limits
- Rayon limits
- Localities
- city
- commune
- village

Location Map

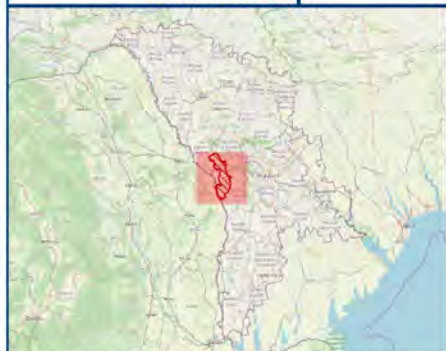

Systeme Coordination
Reference

WGS 84 Zone 35N

Scale

1:275.000

Data source

Name of the data sources



"European Union Water Initiative plus for
Eastern Partnership Countries"

Name of organisation

Elaboration, revision, approval

Path

Date

Scale

Activity implemented by Umweltbundesamt,
Austria & International Office for Water, France

umweltbundesamt



The map of groundwater resources and water quality

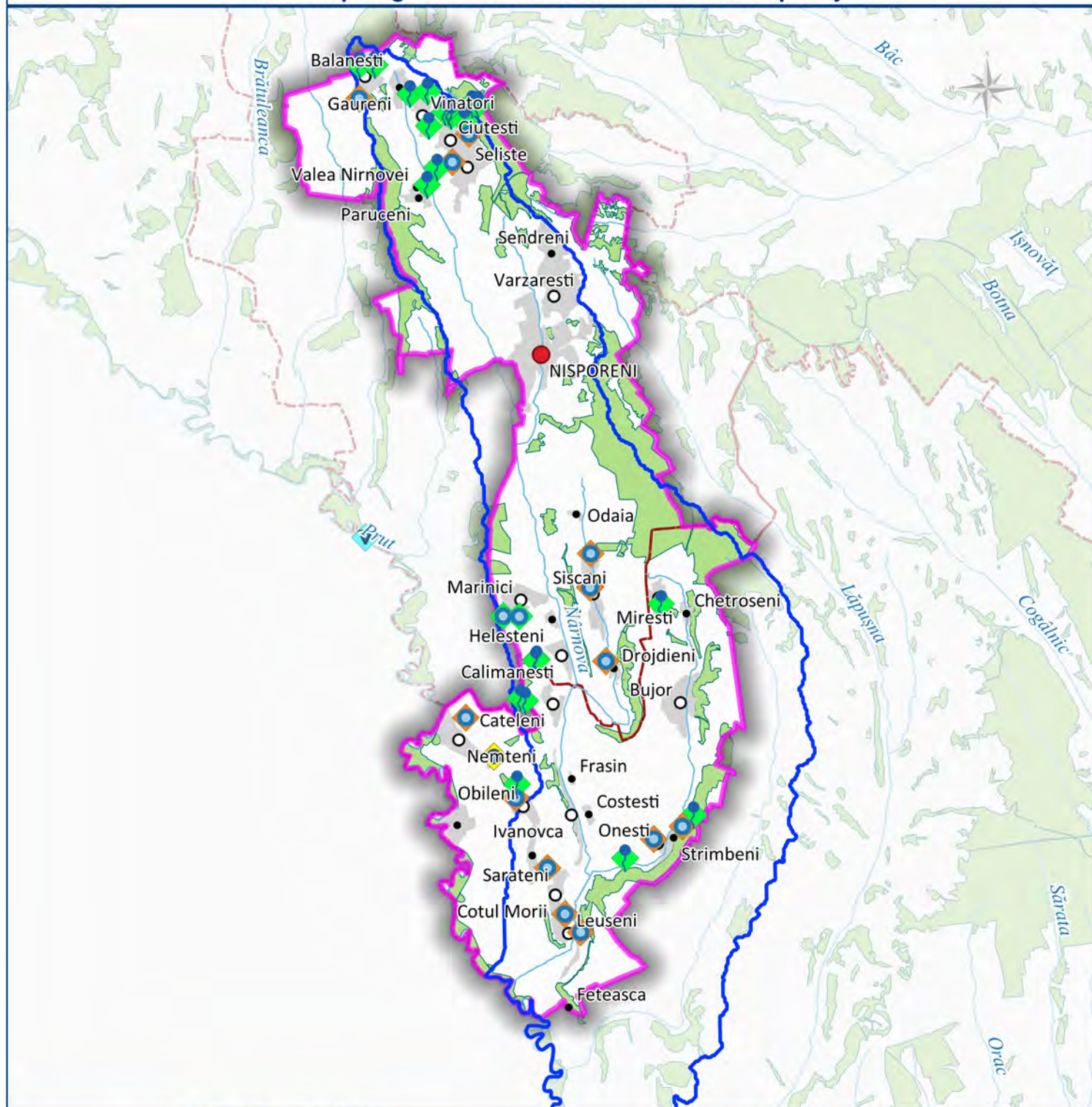

Thematic symbology

Source	Water quality	
● springs	◆ drinking water	◆ raw water
● well	◆ raw/treated water	◆ technical water
▲ river		
● lake		

Background layer legend

Study Area	Settlements	Localities
Nimova basin	Commune limits	● city
Rivers	Rayon limits	○ commune
		● village

Location Map

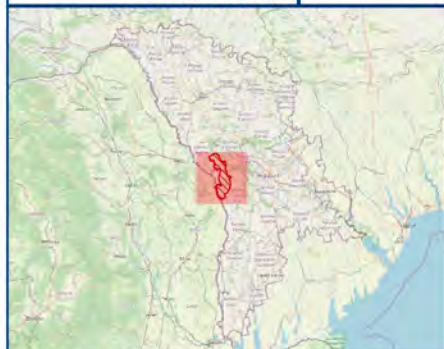

Systeme Coordination
Reference

WGS 84 Zone 35N

Scale

1:275.000

Data source

Name of the data sources



"European Union Water Initiative plus for
Eastern Partnership Countries"

Name of organisation

Elaboration, revision, approval

Path

Date

Scale

Activity implemented by Umweltbundesamt,
Austria & International Office for Water, France

umweltbundesamt



The main sources of pollution

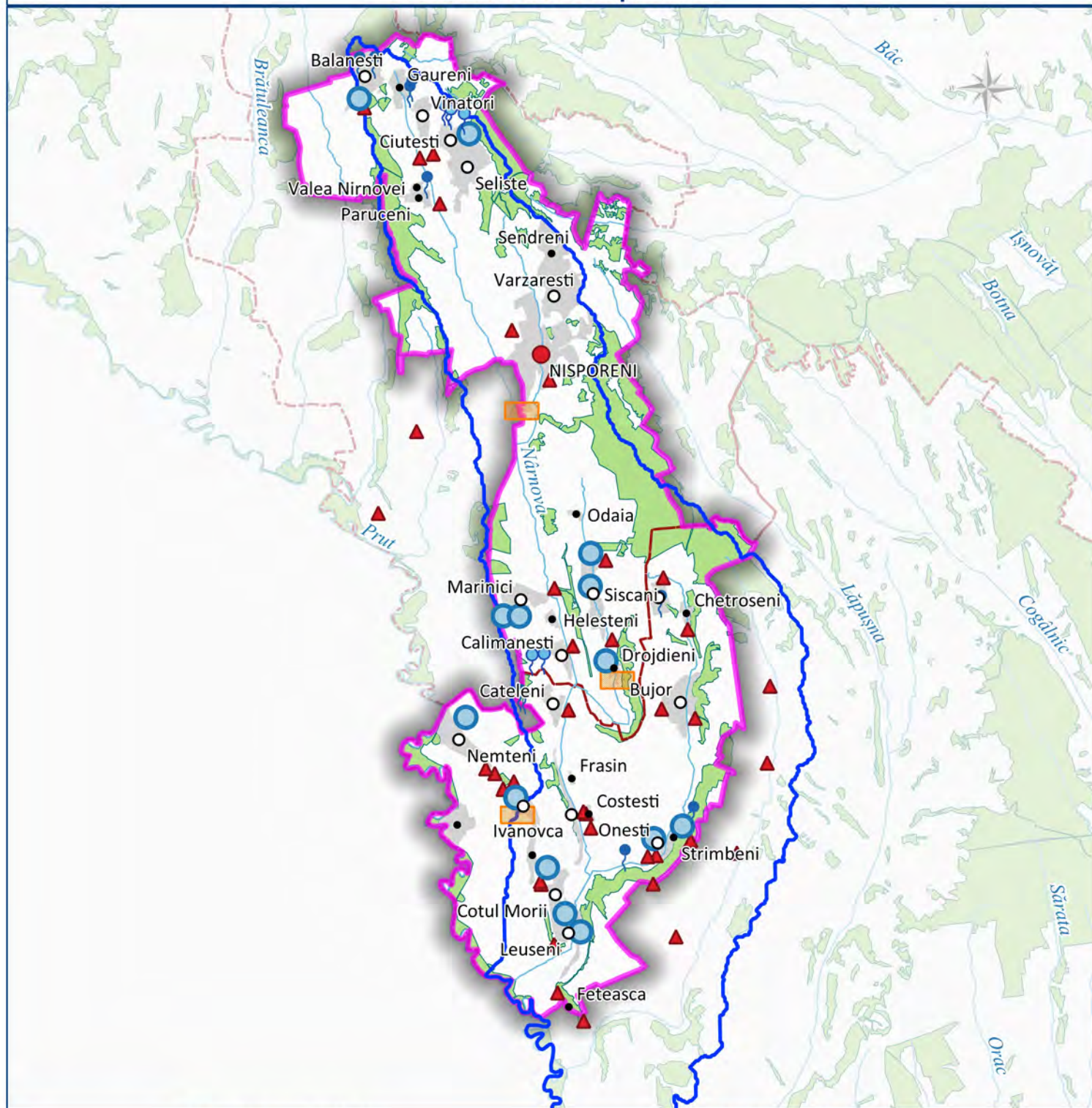

Thematic symbology

- Springs
- Captured springs
- Fountains
- Dumps
- Wastewater treatment plants

Background layer legend

- Study Area
- Nimova basin
- Rivers
- Forests
- Settlements
- Commune limits
- Rayon limits
- Localities**
 - city
 - commune
 - village

Location Map

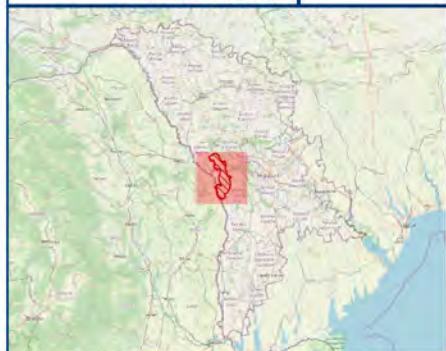

Systeme Coordination
Reference

WGS 84 Zone 35N

Scale

1:275.000

Data source

Name of the data sources



"European Union Water Initiative plus for
Eastern Partnership Countries"

AO OIKUMENA

Elaboration, revision, approval

Path

Date

Scale

Activity implemented by Umweltbundesamt,
Austria & International Office for Water, France

umweltbundesamt[®]



Map with the coverage areas of the network

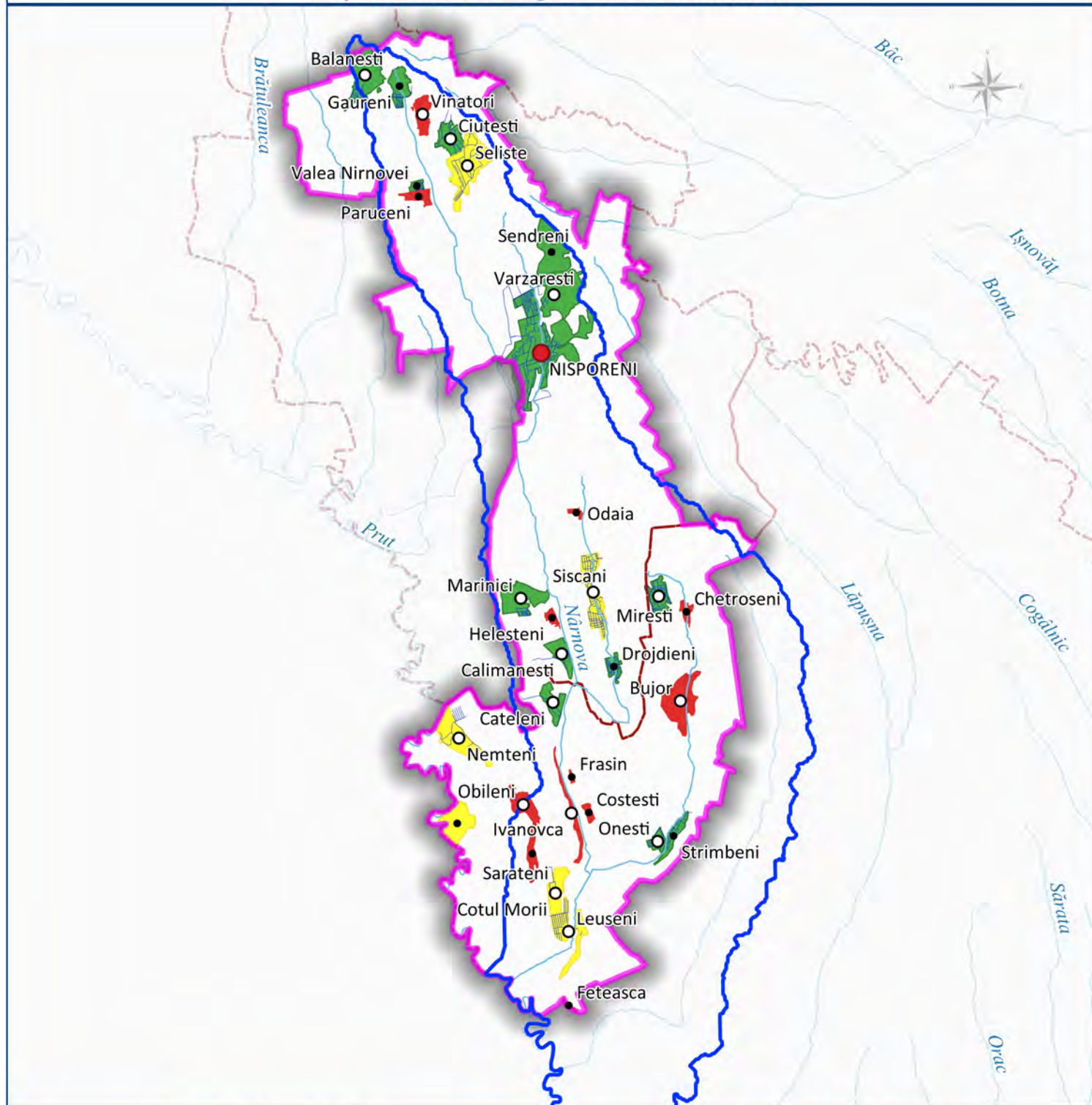

Thematic symbology

Water supply system:

- no water supply system
- poor quality of water
- good quality of drinking water
- Water system supply network

Background layer legend

- Study Area
- Nîmova basin
- Rivers
- Commune limits
- Rayon limits
- Localities**
- city
- commune
- village

Location Map

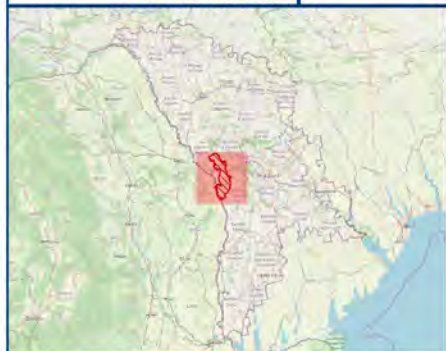

Systeme Coordination
Reference

WGS 84 Zone 35N

Scale

1:275.000

Data source

Name of the data sources



"European Union Water Initiative plus for
Eastern Partnership Countries"

AO OIKUMENA

Elaboration, revision, approval

Path

Date

Scale

Activity implemented by Umweltbundesamt,
Austria & International Office for Water, France

umweltbundesamt[®]



Sources of water supply of localities and connection rates to the systems

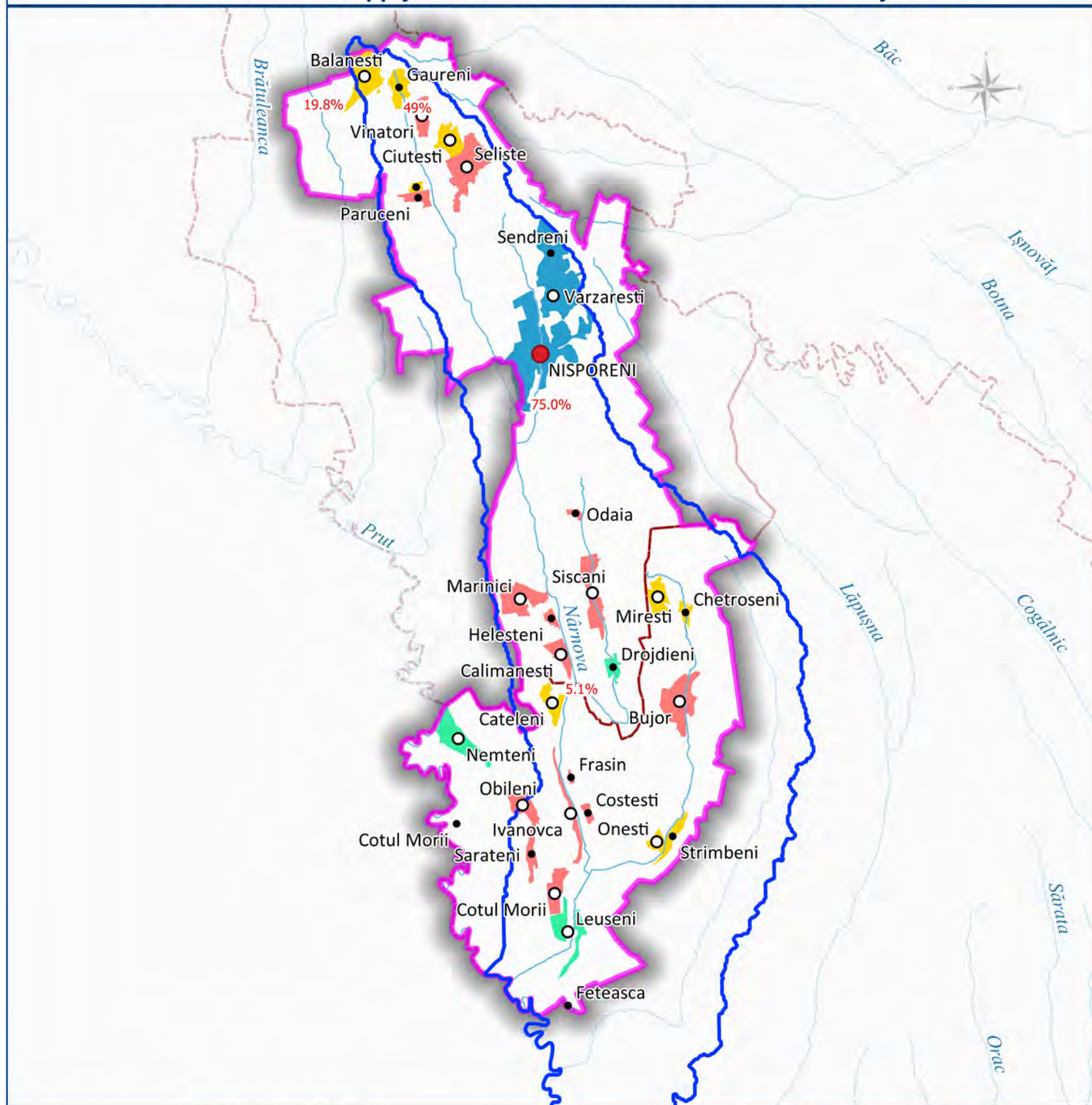

Thematic symbology

Sources

- water supply from underground sources
- water supply from springs
- water supply from surface sources
- no water service available

Background layer legend

- Study Area
- Nîmova basin
- Commune limits
- Rayon limits
- Rivers
- Localities
- city
- commune
- village

Location Map

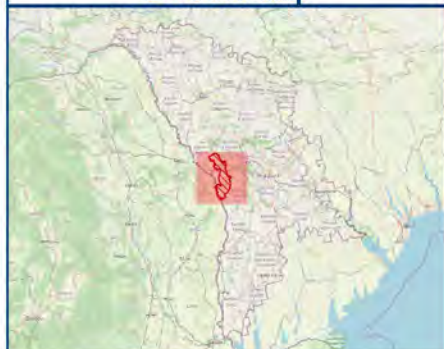

Systeme Coordination
Reference

WGS 84 Zone 35N

Scale

1:275.000

Data source

Name of the data sources



"European Union Water Initiative plus for
Eastern Partnership Countries"

AO OIKUMENA

Elaboration, revision, approval

Path

Date

Scale

Activity implemented by Umweltbundesamt,
Austria & International Office for Water, France

umweltbundesamt[®]
ENVIRONMENT AGENCY AUSTRIA



Correspondence of water quality in public water supply systems

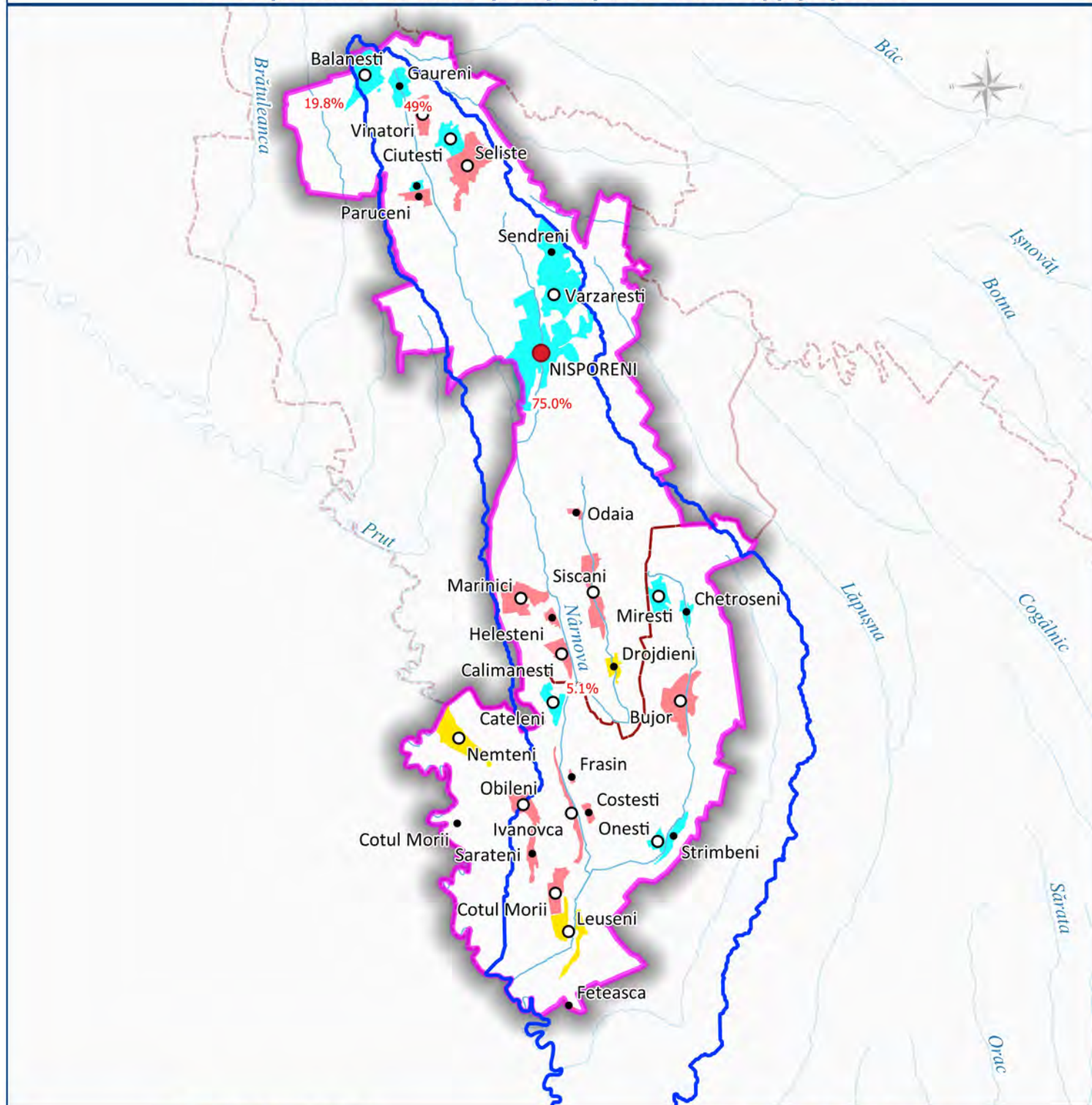

Thematic symbology

Water quality in the system

- corresponds to the established norms
- does not corresponds to the norms
- no water service available

Background layer legend

- Study Area
- Nîmova basin
- Rivers
- Commune limits
- Rayon limits
- Localities
- city
- commune
- village

Location Map

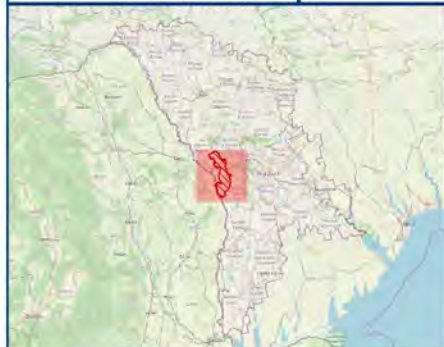

Systeme Coordination
Reference

WGS 84 Zone 35N

Scale

1:275.000

Data source

Name of the data sources



"European Union Water Initiative plus for
Eastern Partnership Countries"

AO OIKUMENA

Elaboration, revision, approval

Path

Date

Scale

Activity implemented by Umweltbundesamt,
Austria & International Office for Water, France

umweltbundesamt[®]
ENVIRONMENT AGENCY AUSTRIA



Map on the degree of connection of the population to public water supply services

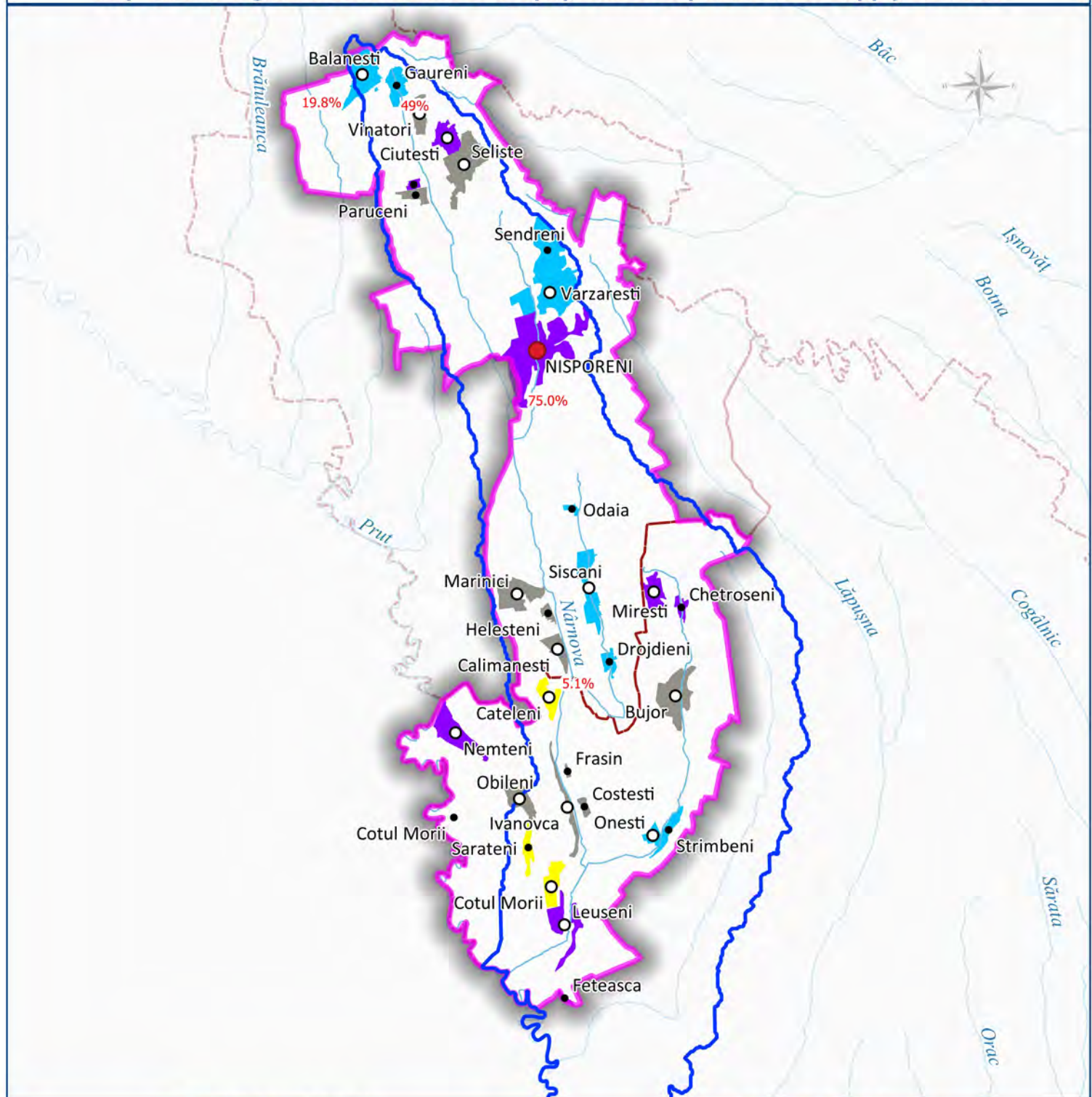

Thematic symbology

Connection rate to the WSS

- no service available
- connection rate <10%
- connection rate 10%-50%
- connection rate >50%

Background layer legend

- Study Area
- Commune limits
- Rayon limits
- Rivers
- Localities
- city
- commune
- village

Location Map

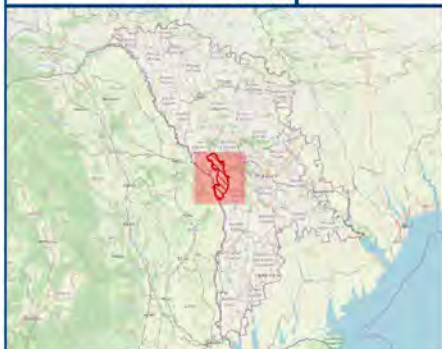

Systeme Coordination
Reference

WGS 84 Zone 35N

Scale

1:275.000

Data source

Name of the data sources



"European Union Water Initiative plus for
Eastern Partnership Countries"

AO OIKUMENA

Elaboration, revision, approval

Path

Date

Scale

Activity implemented by Umweltbundesamt,
Austria & International Office for Water, France

umweltbundesamt[®]
ENVIRONMENT AGENCY FOR EUROPE



Distribution of WSS structures

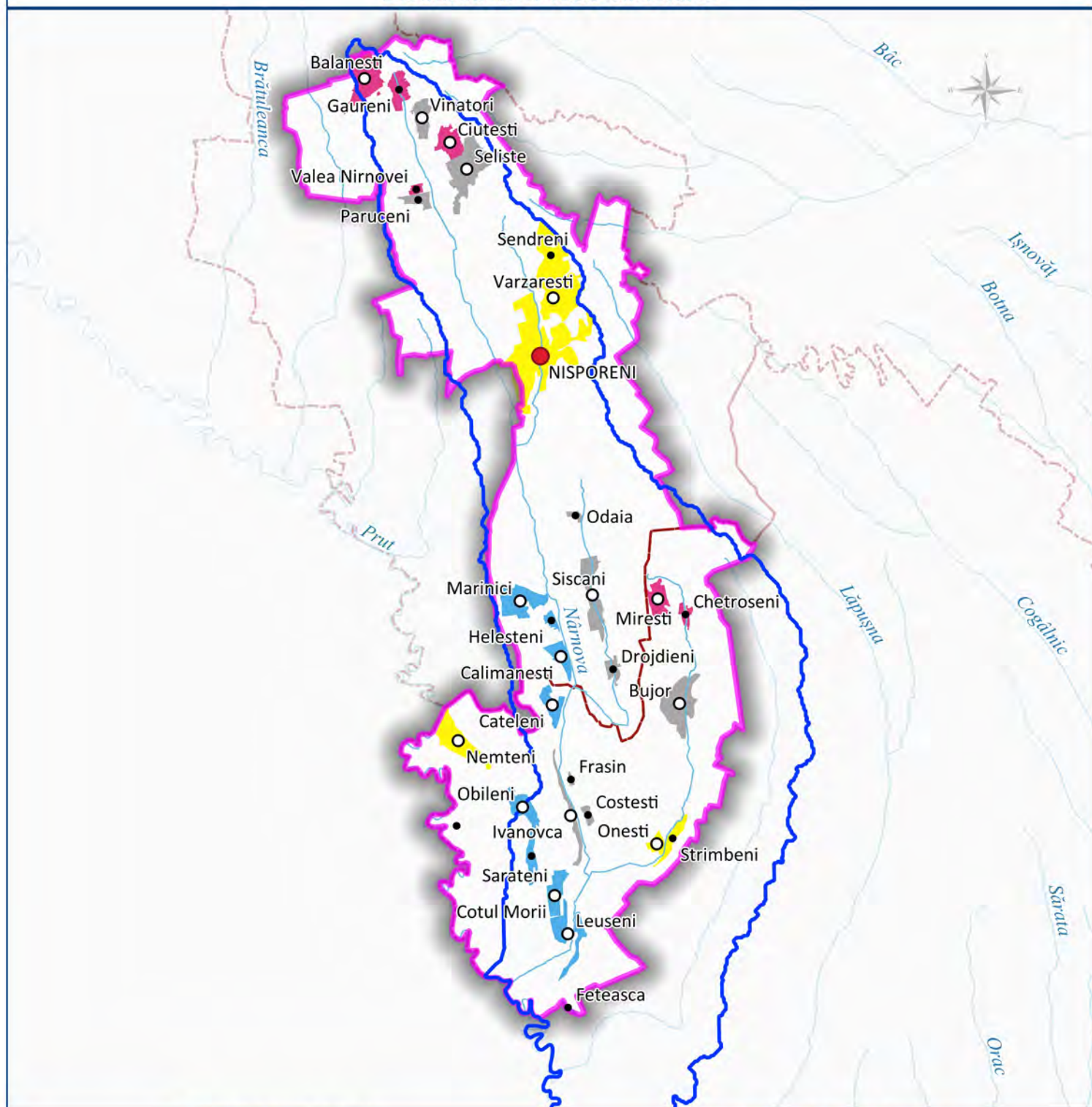

Thematic symbology

WSS structures

- Municipal Enterprise
- Public Association
- The village hall
- no WWS services

Background layer legend

- Study Area
- Nimova basin
- Commune limits
- Rayon limits
- Rivers
- city
- commune
- village

Location Map

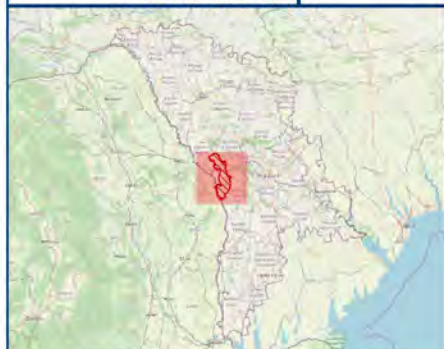

Systeme Coordination
Reference

WGS 84 Zone 35N

Scale

1:275.000

Data source

Name of the data sources



"European Union Water Initiative plus for
Eastern Partnership Countries"

AO OIKUMENA

Elaboration, revision, approval

Path

Date

Scale

Activity implemented by Umweltbundesamt,
Austria & International Office for Water, France

umweltbundesamt



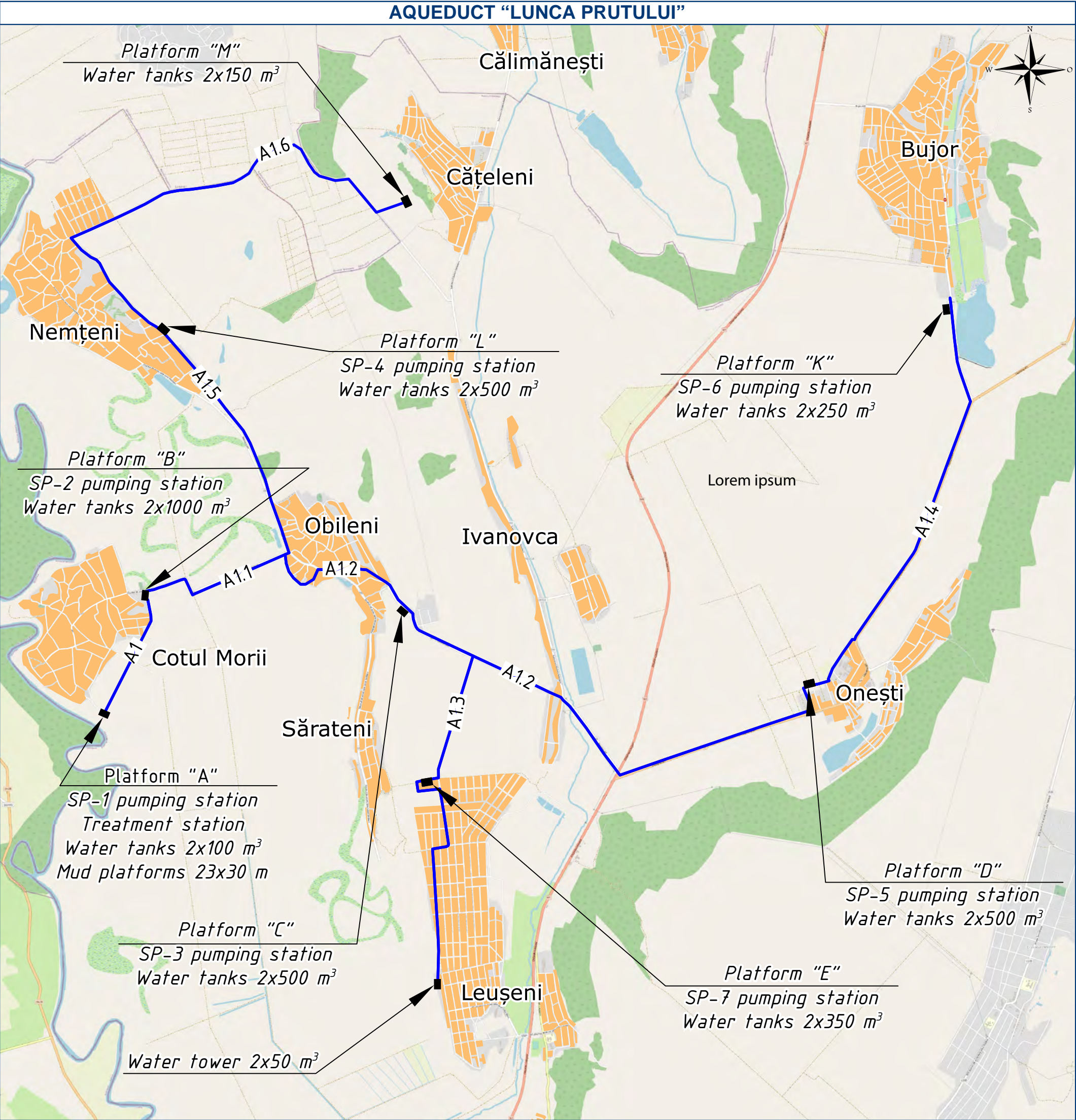

<div>Thematic symbology</div> <div><div>water supply network</div></div>		<div>Legenda stratelor de fundal</div> <div><div>Study Area</div><div>Hydrographic sub-basin</div><div>Rivers</div><div>Lakes</div><div>Forests</div><div>Neighborhood</div><div>Settlements</div><div>Commune limits</div><div>Rayon limits</div></div>	
<div>Location Map</div> <div></div>		<div>Data source</div> <div><div>Name of the data sources</div><div><div></div><div>"European Union Water Initiative plus for Eastern Partnership Countries"</div></div><div>AO OIKUMENA</div><div><div>Elaboration, revision, approval</div><div>Path</div><div>Date</div><div>Scale</div></div></div>	
<div>Systeme Coordination Reference</div> <div>WGS 84 Zone 35 N</div> <div>Scale</div> <div>1:50.000</div>			

Distribution of the population of the Agglomerations in the Nirnova basin

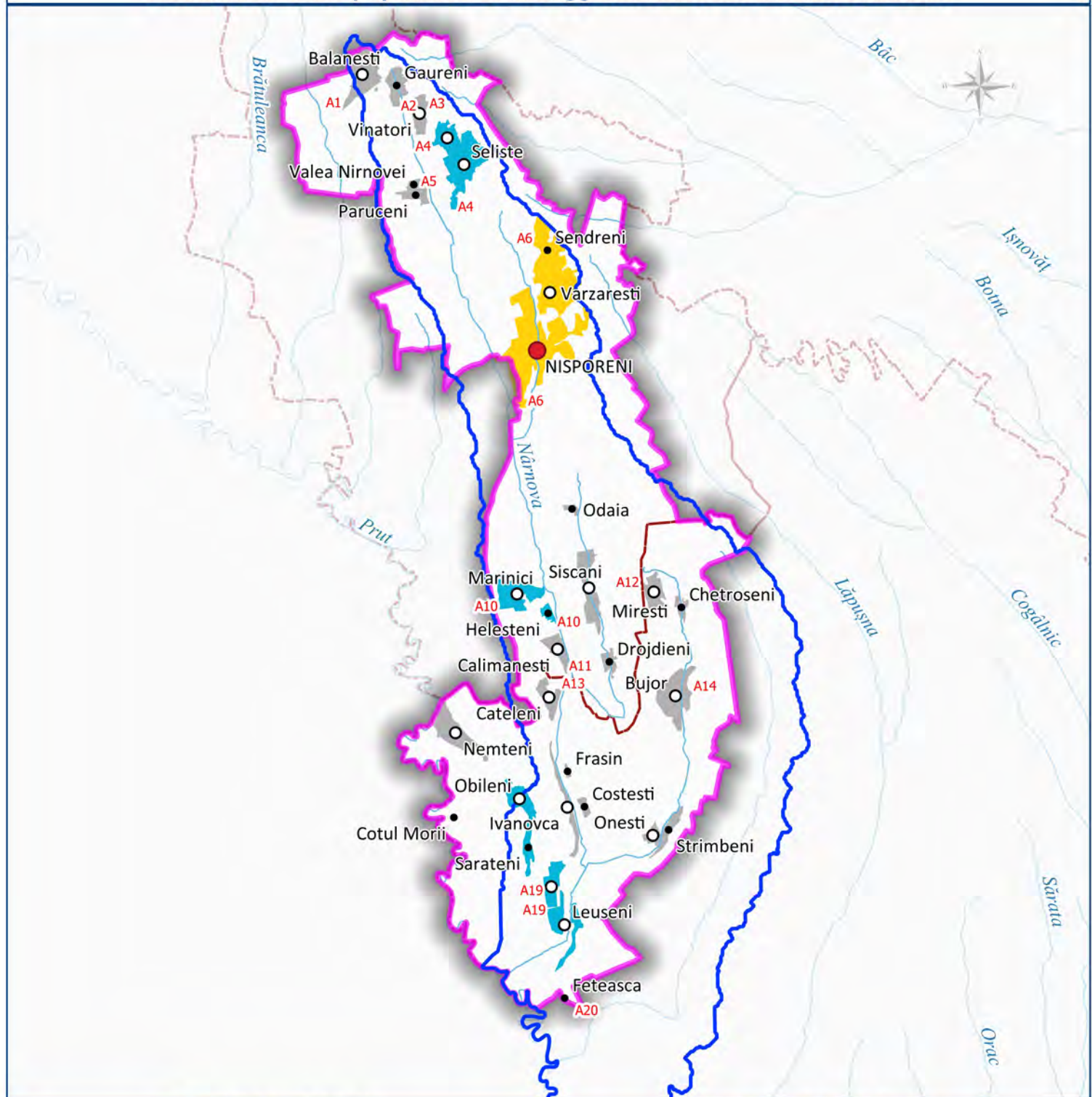

Thematic symbology

Agglomeration

- <10000 inhabitants
- 2000 - 10000 inhabitants
- >2000 inhabitants
- A1 Agglomeration

Background layer legend

- Study Area
- Nirnova basin
- Rivers
- - - Commune limits
- - - Rayon limits
- Localities
- city
- commune
- village

Location Map

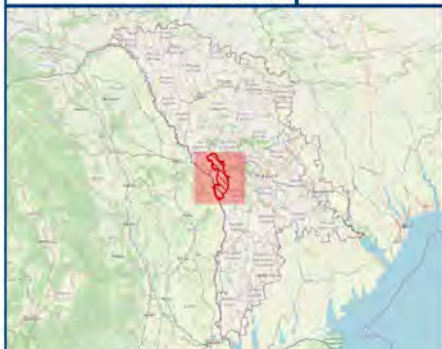

Systeme Coordination
Reference

WGS 84 Zone 35N

Scale

1:275.000

Data source

Name of the data sources



"European Union Water Initiative plus for
Eastern Partnership Countries"

AO OIKUMENA

Elaboration, revision, approval

Path

Date

Scale

Activity implemented by Umweltbundesamt,
Austria & International Office for Water, France

umweltbundesamt



Clusters identified in the Nirnova basin area

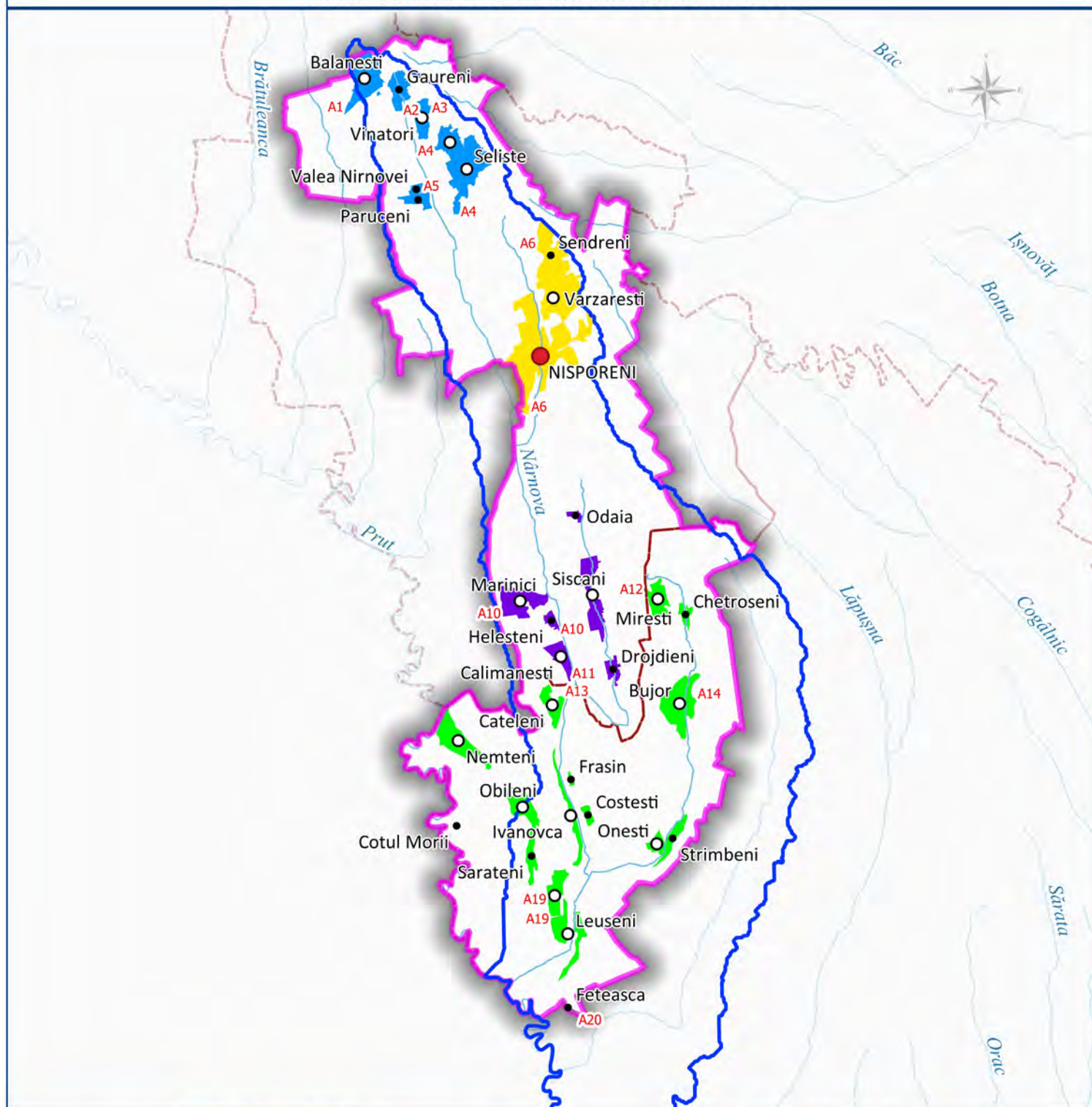

Thematic symbology

- Cluster 1
- Cluster 2
- Cluster 3
- Cluster 4
- A1 Agglomeration

Background layer legend

- Study Area
- Nirnova basin
- Rivers
- Commune limits
- Rayon limits
- Localities
- city
- commune
- village

Location Map

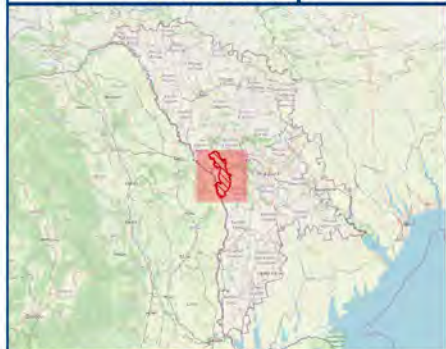

Systeme Coordination
Reference

WGS 84 Zone 35N

Scale

1:275.000

Data source

Name of the data sources



"European Union Water Initiative plus for
Eastern Partnership Countries"

AO OIKUMENA

Elaboration, revision, approval

Path

Date

Scale

Activity implemented by Umweltbundesamt,
Austria & International Office for Water, France

umweltbundesamt



Water supply – Scenario AA0 (decentralized)

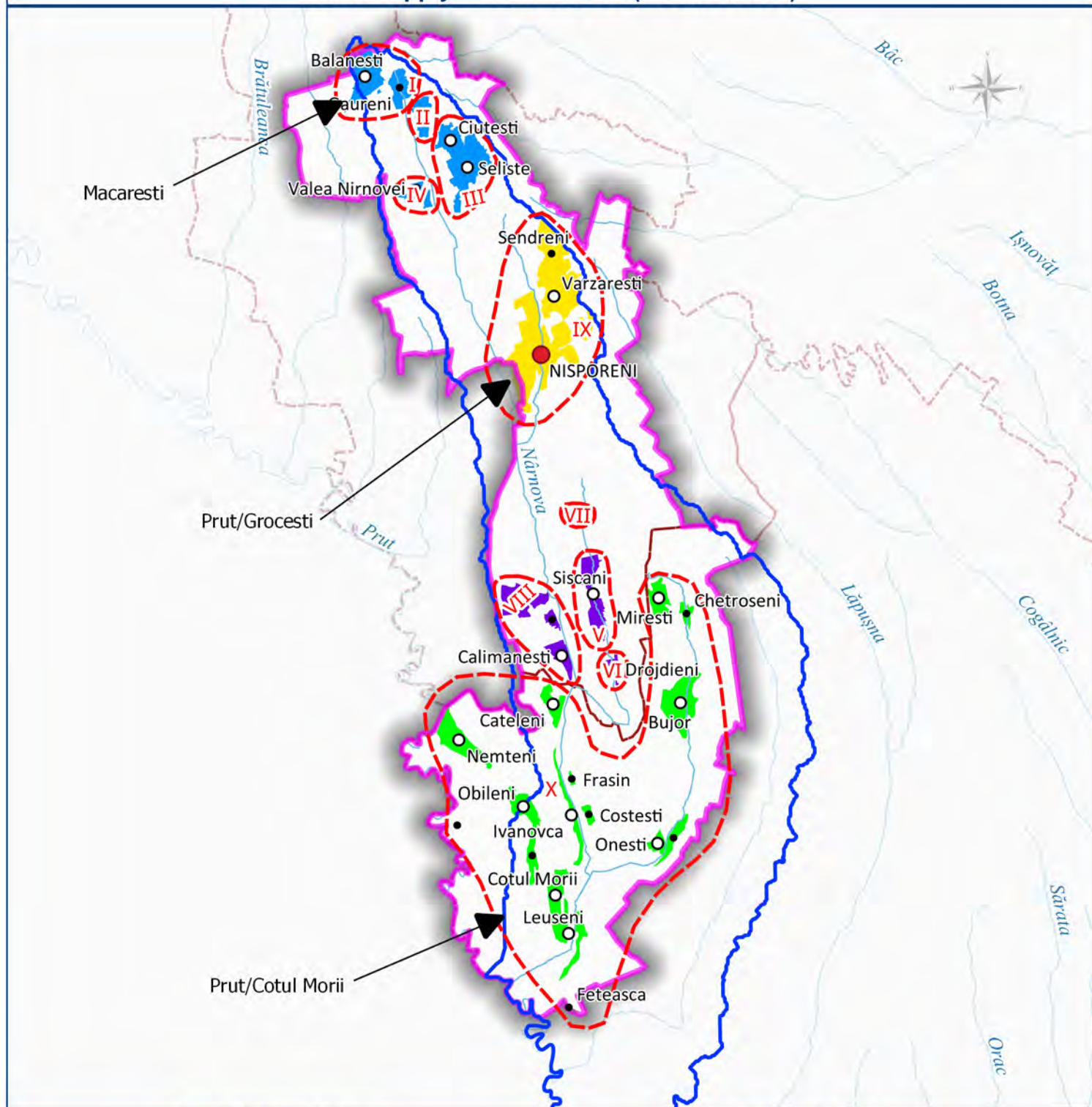

Thematic symbology

- Cluster 1
- Cluster 2
- Cluster 3
- Cluster 4
- Scenario-AA0

Background layer legend

- Study Area
- Nîmova basin
- Commune limits
- Rayon limits
- Localities
- city
- commune
- village
- Rivers

Location Map



Systeme Coordination
Reference

WGS 84 Zone 35N

Scale

1:275.000

Data source

Name of the data sources



"European Union Water Initiative plus for
Eastern Partnership Countries"

AO OIKUMENA

Elaboration, revision, approval

Path

Date

Scale

Activity implemented by Umweltbundesamt,
Austria & International Office for Water, France

umweltbundesamt[®]



Water supply – Scenario AA1 (centralized)

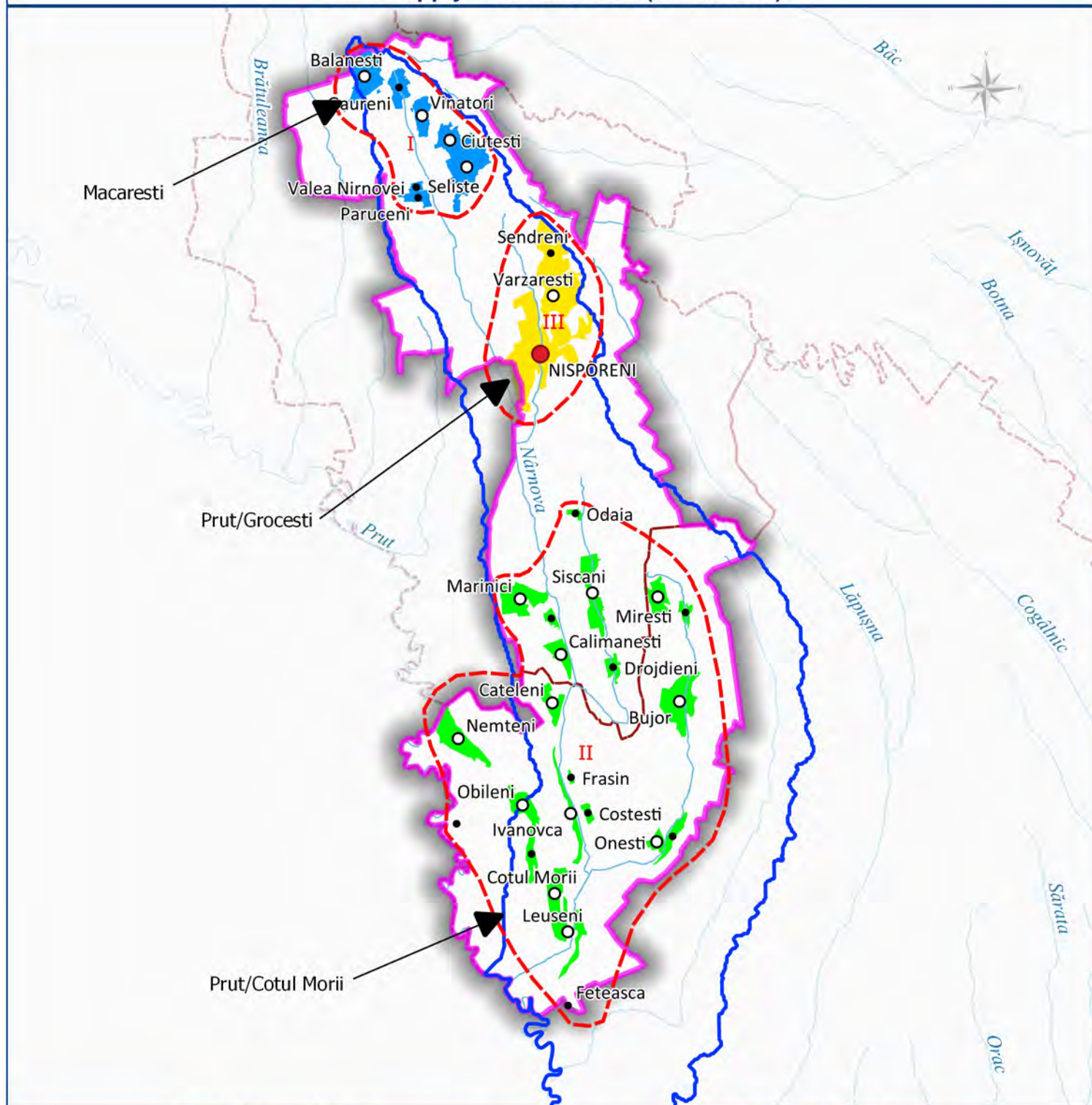

Thematic symbology

- Cluster 1
- Cluster 2
- Cluster 3
- Scenario-AA1

Background layer legend

- Study Area
- Nimova basin
- Commune limits
- Rayon limits
- Rivers
- Localities
- city
- commune
- village

Location Map

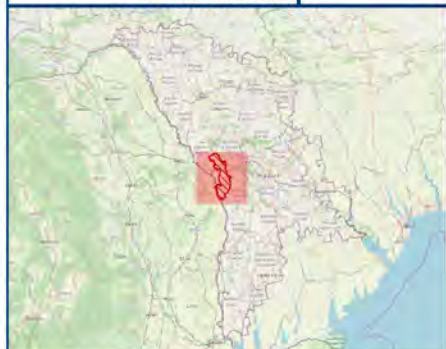

Systeme Coordination
Reference

WGS 84 Zone 35N

Scale

1:275.000

Data source

Name of the data sources



"European Union Water Initiative plus for
Eastern Partnership Countries"

AO OIKUMENA

Elaboration, revision, approval

Path

Date

Scale

Activity implemented by Umweltbundesamt,
Austria & International Office for Water, France

umweltbundesamt



Water supply – Scenario AA2 (Centralized)

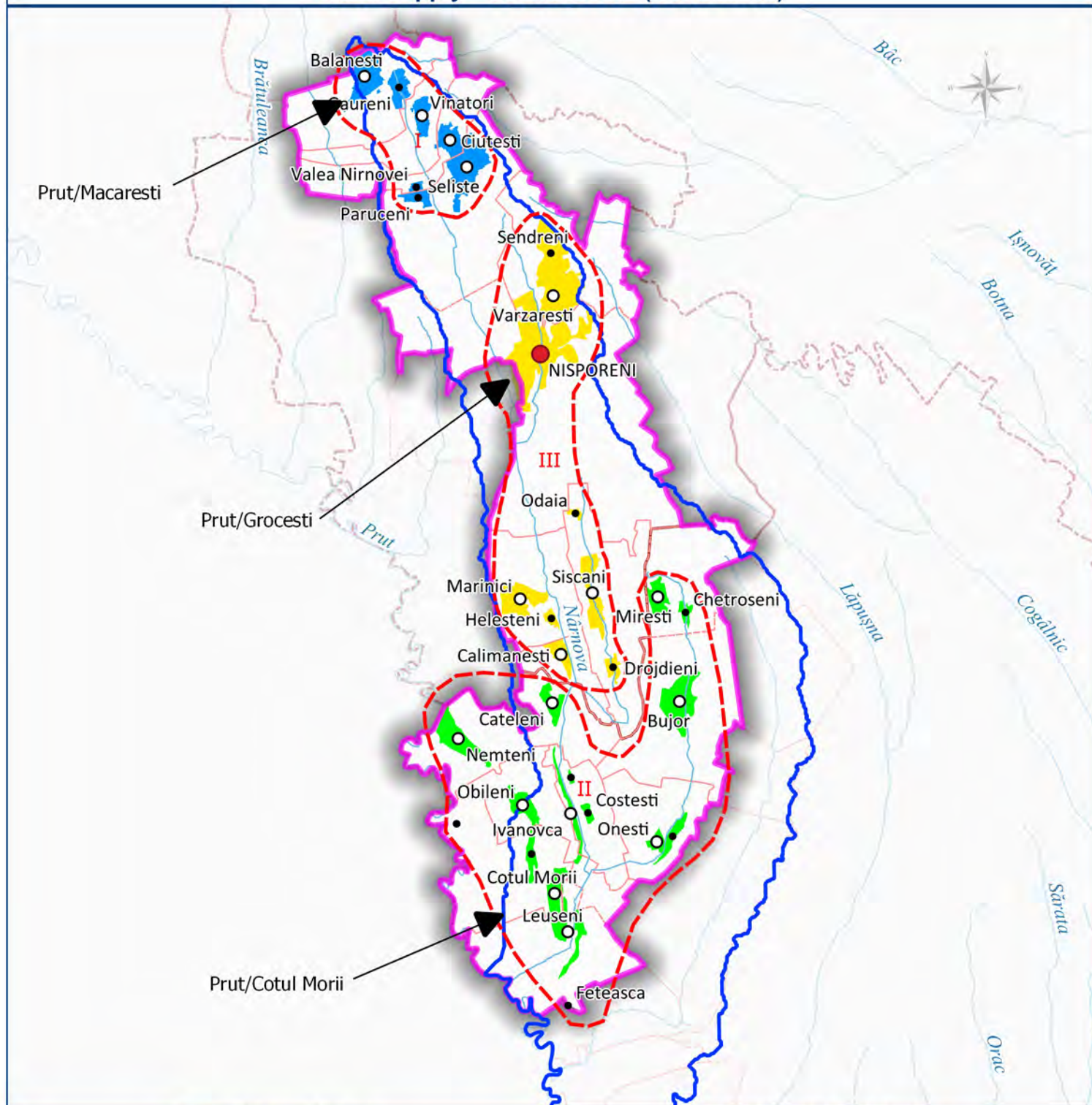

Thematic symbology

- Cluster 1
- Cluster 2
- Cluster 3
- Scenario-AA2

Background layer legend

- Study Area
- Nîmova basin
- Commune limits
- Rayon limits
- Rivers
- Localities**
 - city
 - commune
 - village

Location Map

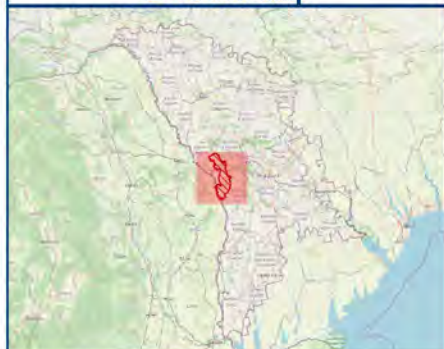

Systeme Coordination
Reference

WGS 84 Zone 35N

Scale

1:275,000

Data source

Name of the data sources



"European Union Water Initiative plus for
Eastern Partnership Countries"

AO OIKUMENA

Elaboration, revision, approval

Path

Date

Scale

Activity implemented by Umweltbundesamt,
Austria & International Office for Water, France

umweltbundesamt[®]



Water supply – Scenario AA3

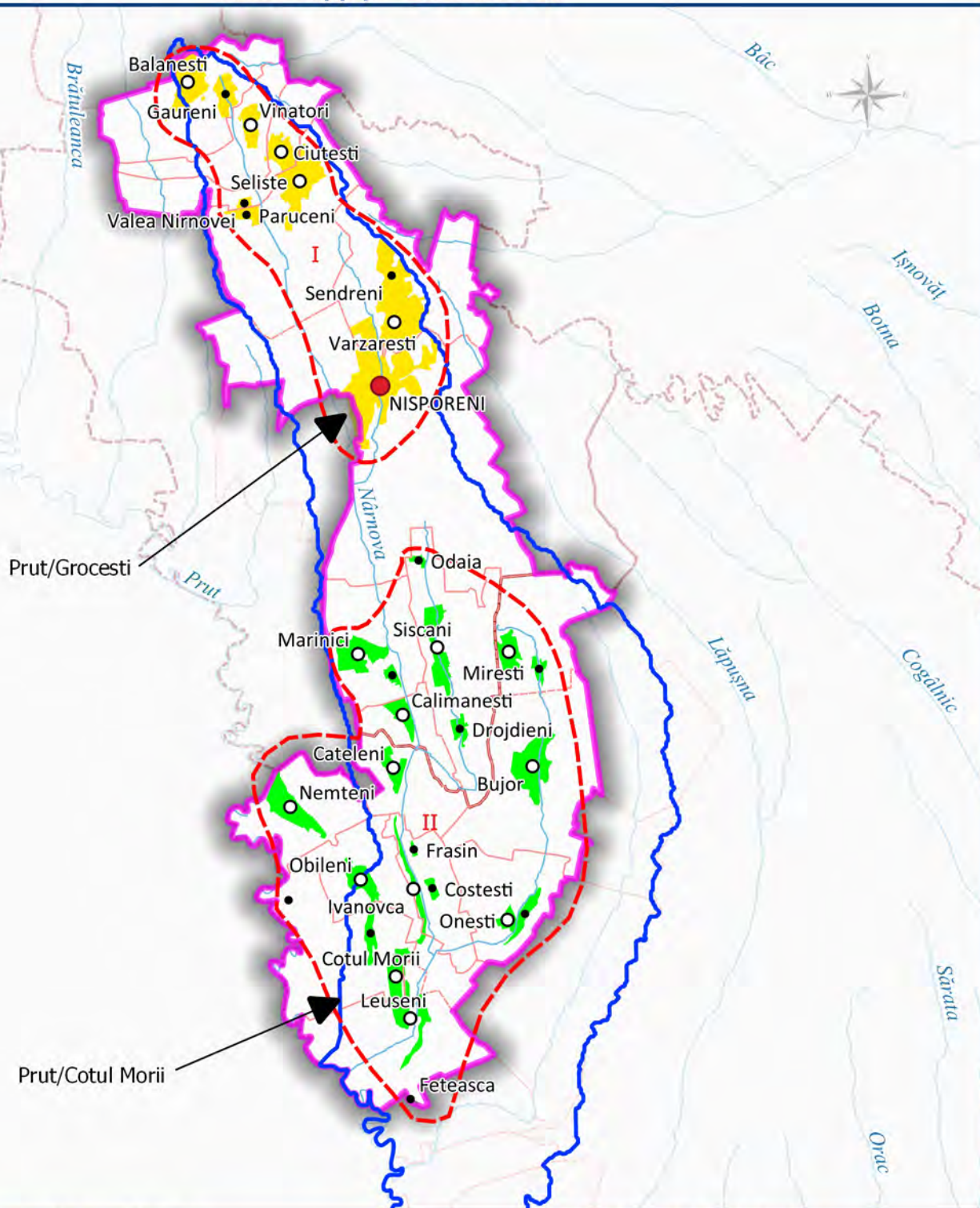

Thematic symbology

- Cluster 1
- Cluster 2
- Scenario-AA3

Background layer legend

- Study Area
- Nîmova basin
- Commune limits
- Rayon limits
- Rivers
- Localities**
 - city
 - commune
 - village

Location Map

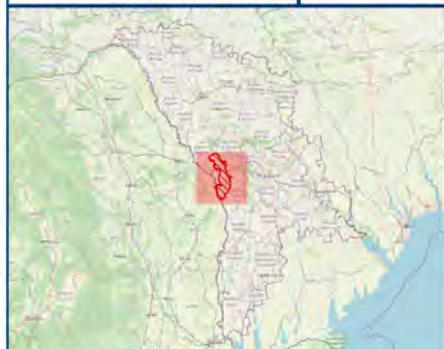

Systeme Coordination
Reference

WGS 84 Zone 35N

Scale

1:275,000

Data source

Name of the data sources



"European Union Water Initiative plus for
Eastern Partnership Countries"

AO OIKUMENA

Elaboration, revision, approval

Path

Date

Scale

Activity implemented by Umweltbundesamt,
Austria & International Office for Water, France

umweltbundesamt[®]



Delimitation of agglomerations

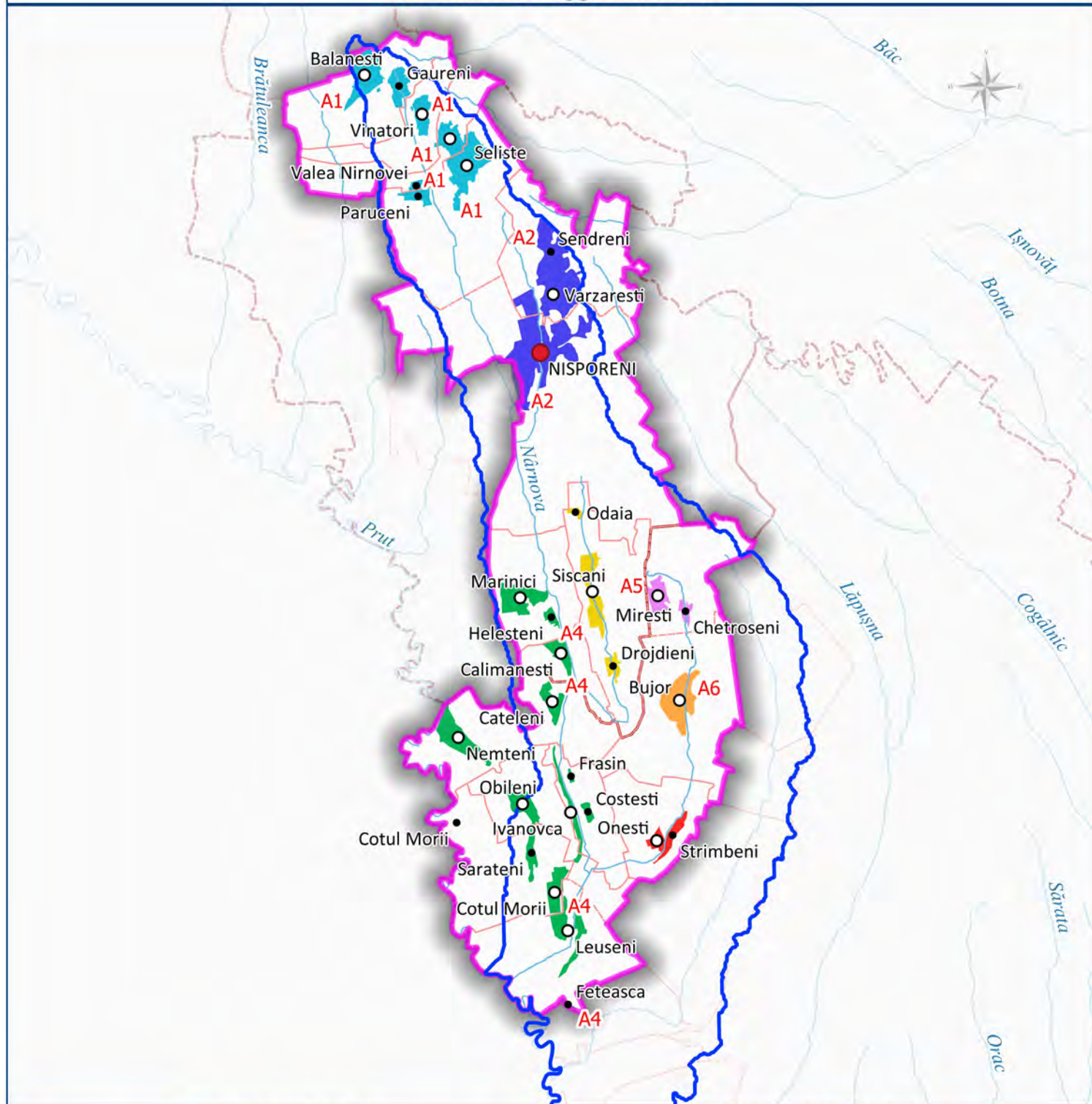

Thematic symbology

A1	A5
A2	A6
A3	A7
A4	

Background layer legend

Study Area	Commune limits	Localities
Nîmova basin	Rayon limits	
Rivers		
		city
		commune
		village

Location Map

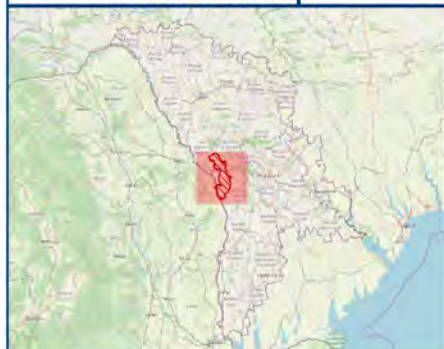

Systeme Coordination
Reference

WGS 84 Zone 35N

Scale

1:275,000

Data source

Name of the data sources



"European Union Water Initiative plus for
Eastern Partnership Countries"

AO OIKUMENA

Elaboration, revision, approval

Path

Date

Scale

Activity implemented by Umweltbundesamt,
Austria & International Office for Water, France

umweltbundesamt[®]



Sewerage – Scenario S1

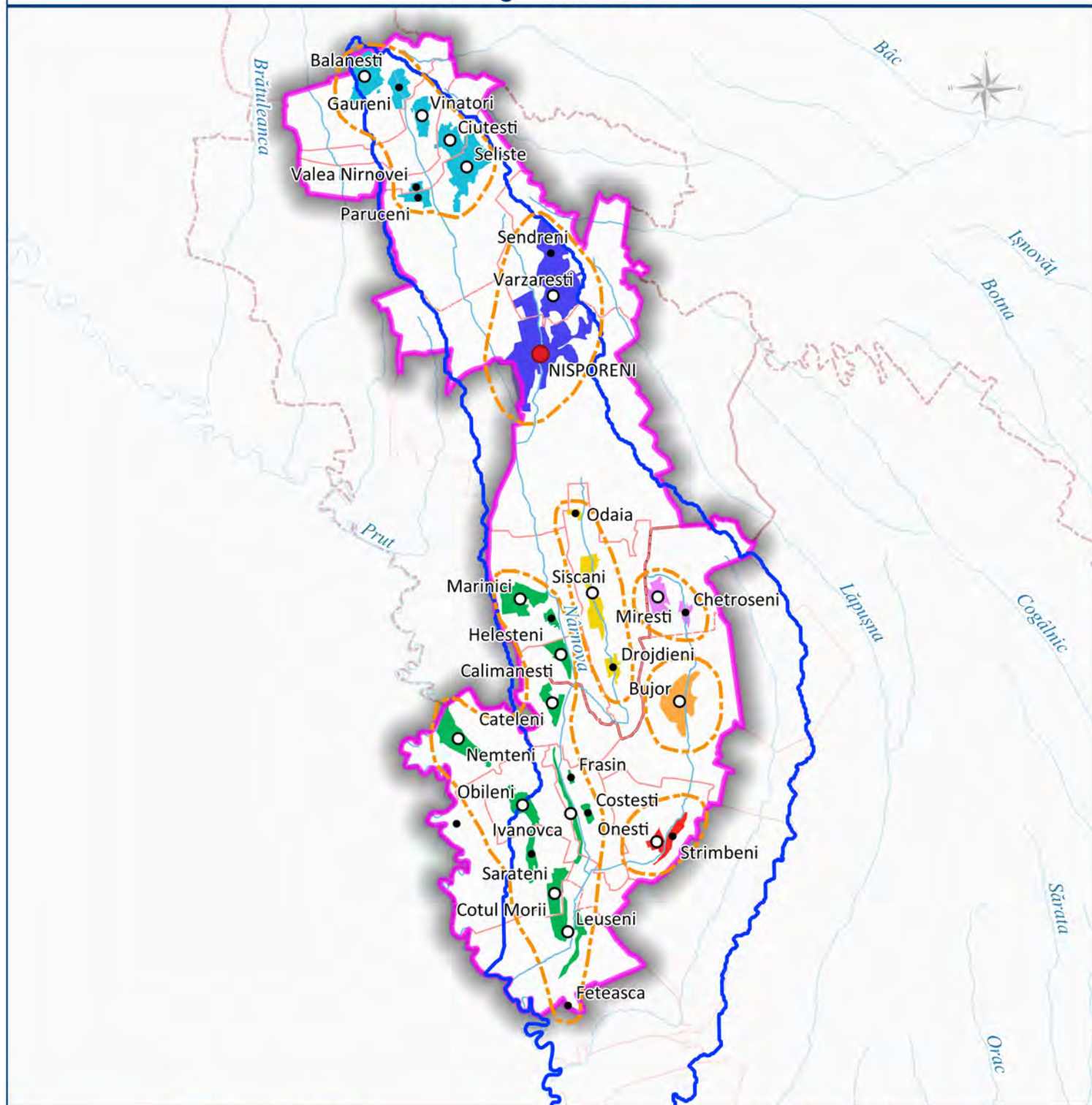

Thematic symbology

A1	A5
A2	A6
A3	A7
A4	Scenario-S1

Background layer legend

Study Area	Commune limits	Localities
Nimova basin	Rayon limits	city
Rivers		commune
		village

Location Map

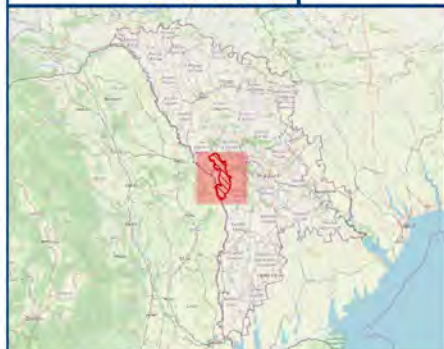

Systeme Coordination
Reference

WGS 84 Zone 35N

Scale

1:275,000

Data source

Name of the data sources



"European Union Water Initiative plus for
Eastern Partnership Countries"

AO OIKUMENA

Elaboration, revision, approval

Path

Date

Scale

Activity implemented by Umweltbundesamt,
Austria & International Office for Water, France

umweltbundesamt[®]
ENVIRONMENT AGENCY ROVERS



Sewerage – Scenario S2

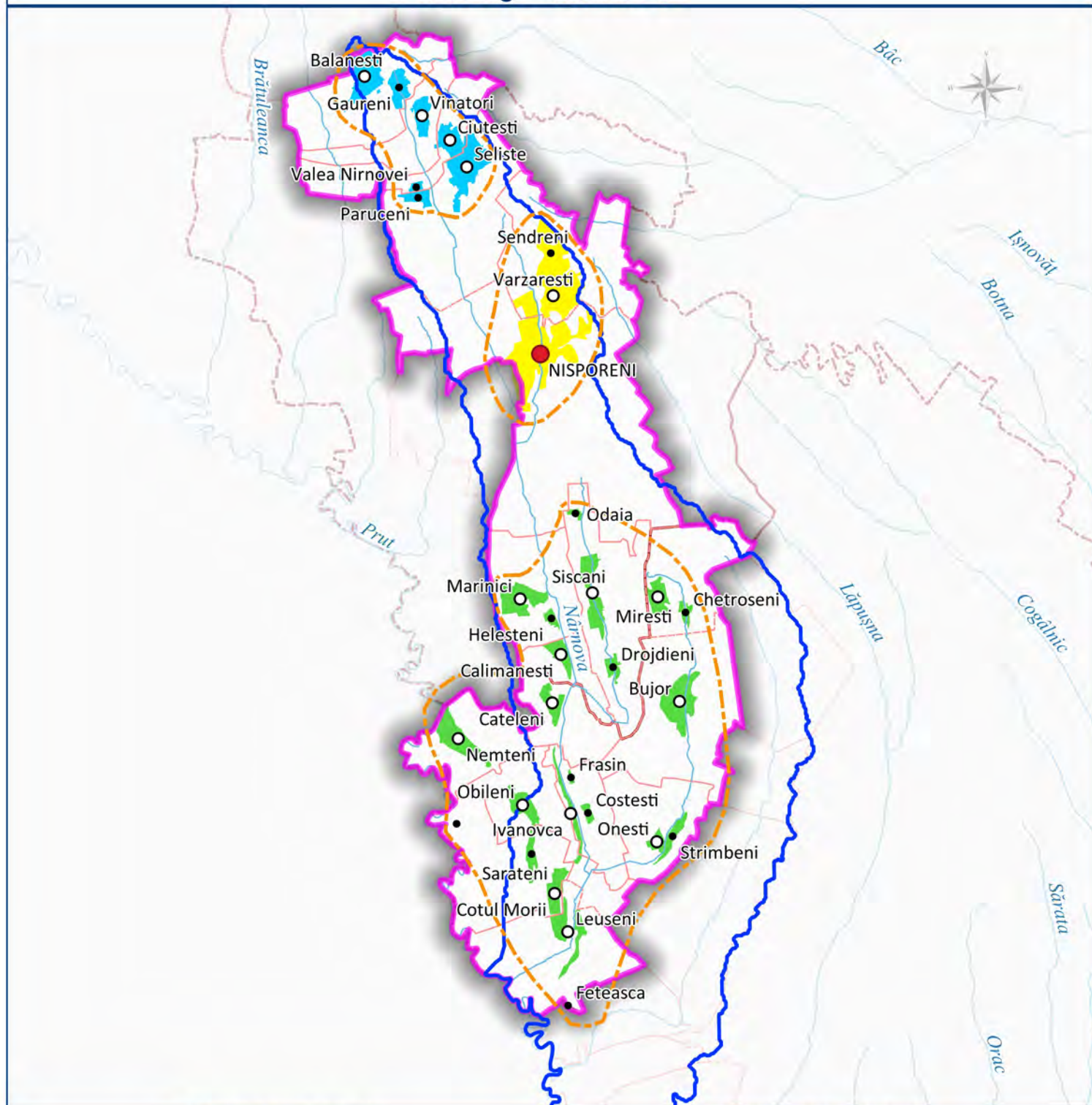

Thematic symbology

- S1
- S2
- S3
- Scenario-S2

Background layer legend

- Study Area
- Nimova basin
- Commune limits
- Rayon limits
- Rivers
- Localities**
- city
- commune
- village

Location Map

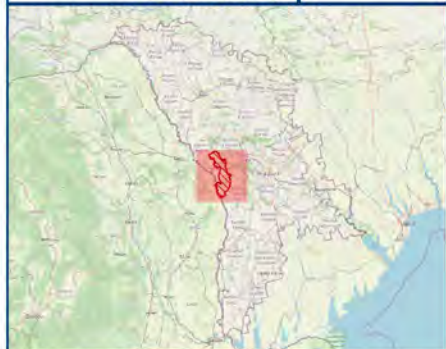

Systeme Coordination
Reference

WGS 84 Zone 35N

Scale

1:275,000

Data source

Name of the data sources



"European Union Water Initiative plus for
Eastern Partnership Countries"

AO OIKUMENA

Elaboration, revision, approval

Path

Date

Scale

Activity implemented by Umweltbundesamt,
Austria & International Office for Water, France

umweltbundesamt[®]



Sewerage – Scenario S3

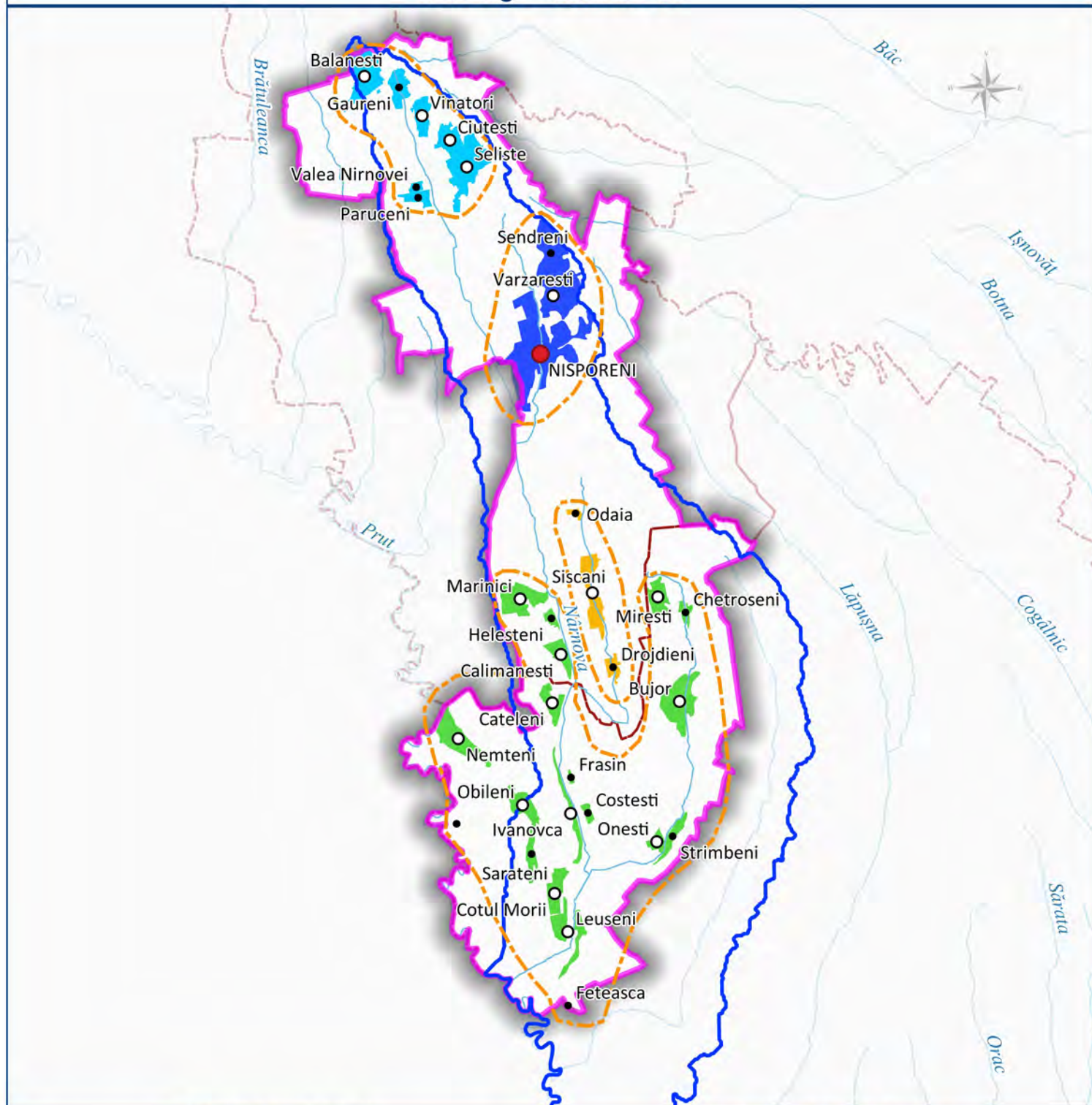

Thematic symbology

- S1
- S2
- S3
- S4
- Scenario-S3

Background layer legend

- Study Area
- Commune limits
- Narmova basin
- Rayon limits
- Rivers
- Localities
- city
- commune
- village

Location Map

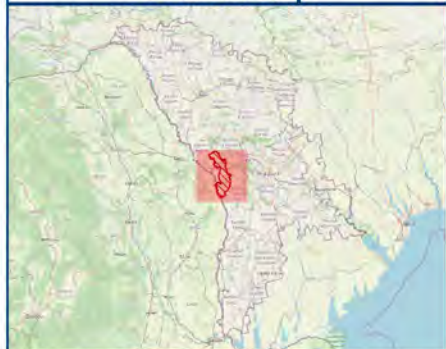

Systeme Coordination
Reference

WGS 84 Zone 35N

Scale

1:275.000

Data source

Name of the data sources



"European Union Water Initiative plus for
Eastern Partnership Countries"

AO OIKUMENA

Elaboration, revision, approval

Path

Date

Scale

Activity implemented by Umweltbundesamt,
Austria & International Office for Water, France

umweltbundesamt[®]



Staging of investments – water supply

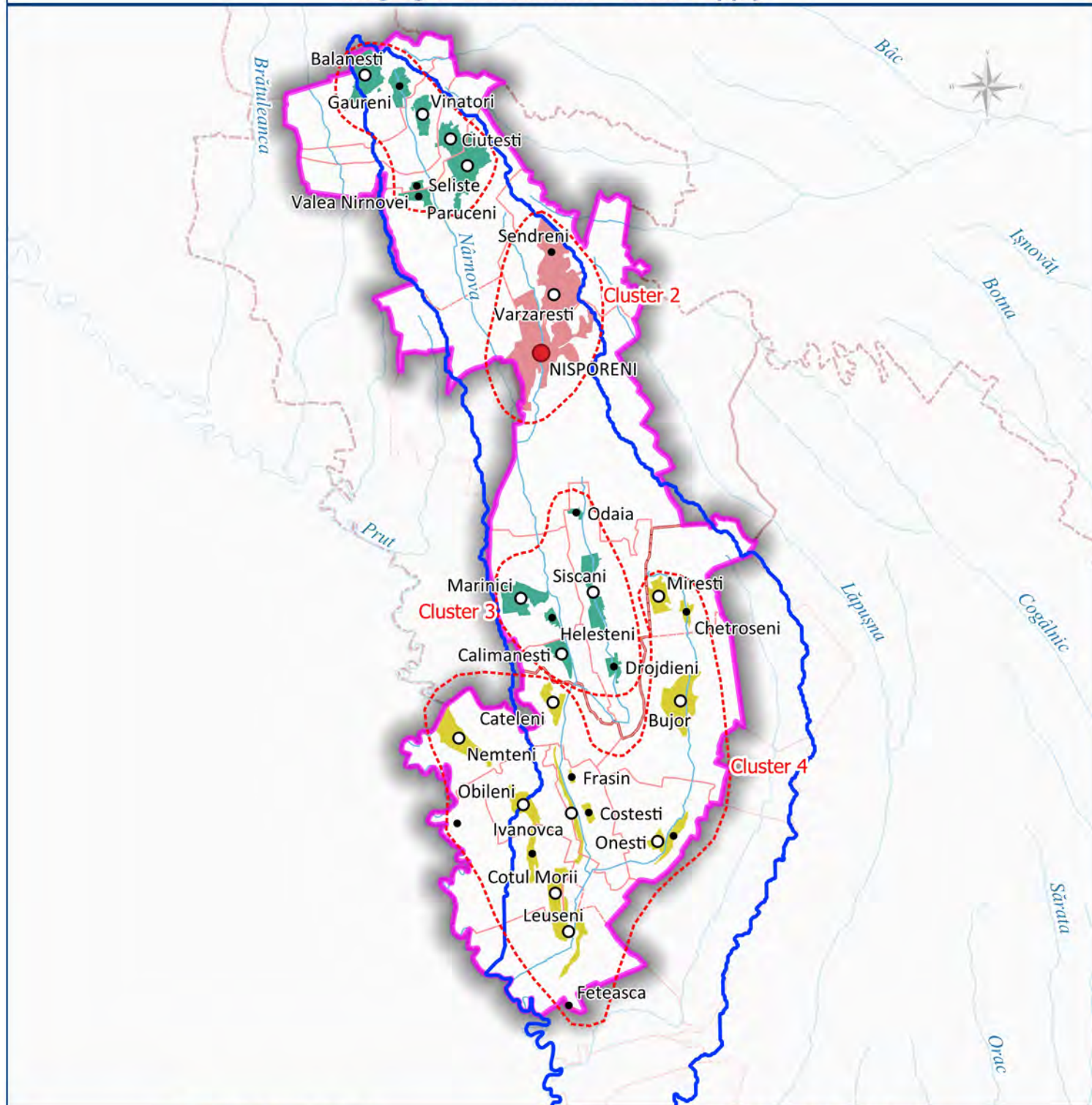

Thematic symbology

Staging of investments

- Stage 1
- Stage 2
- Stage 3
- ⋯ Clusters

Background layer legend

- Study Area
- Nîmova basin
- ⋯ Commune limits
- ⋯ Rayon limits
- Rivers
- Localities**
 - city
 - commune
 - village

Location Map

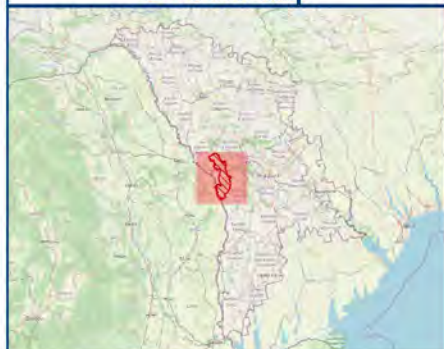

Systeme Coordination
Reference

WGS 84 Zone 35N

Scale

1:275,000

Data source

Name of the data sources



"European Union Water Initiative plus for
Eastern Partnership Countries"

AO OIKUMENA

Elaboration, revision, approval

Path

Date

Scale

Activity implemented by Umweltbundesamt,
Austria & International Office for Water, France

umweltbundesamt[®]



Prioritization of investments in sanitation

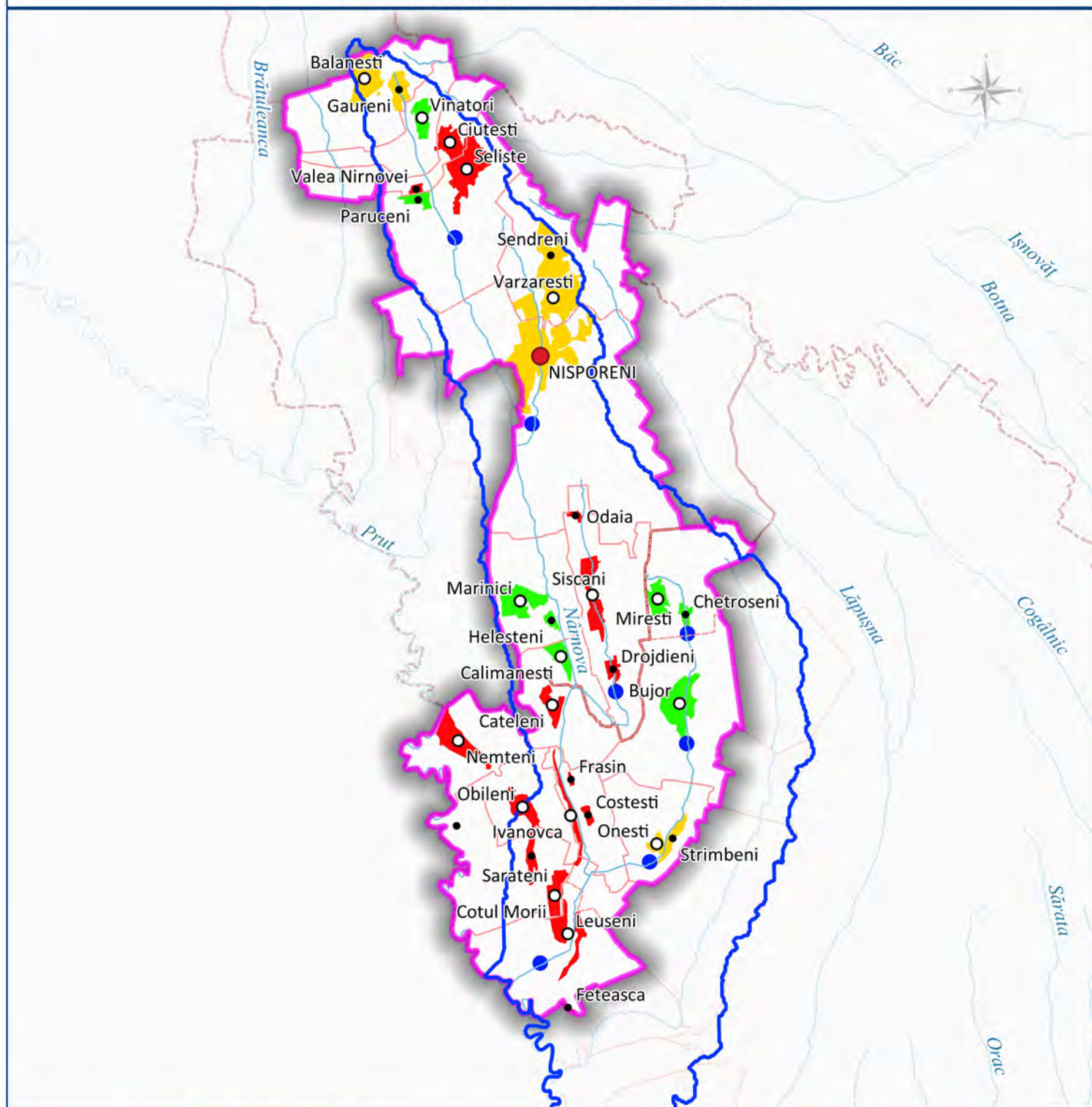

Thematic symbology

- Priority**
- high
 - medium
 - low
 - WWTP

Background layer legend

- Study Area
- Nimova basin
- Rivers
- Commune limits
- Rayon limits
- Localities
- city
- commune
- village

Location Map

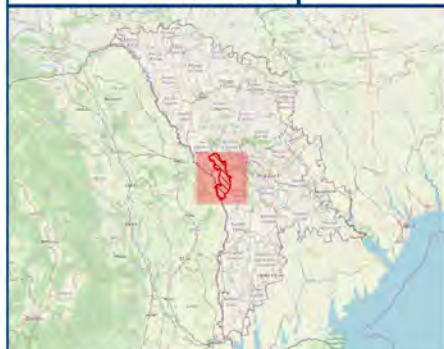

Systeme Coordination
Reference

WGS 84 Zone 35N

Scale

1:275,000

Data source

Name of the data sources



"European Union Water Initiative plus for
Eastern Partnership Countries"

AO OIKUMENA

Elaboration, revision, approval

Path

Date

Scale

Activity implemented by Umweltbundesamt,
Austria & International Office for Water, France

umweltbundesamt[®]
ENVIRONMENT AGENCY AUSTRIA



Cluster 1 - Individual sanitation system area - village Găureni

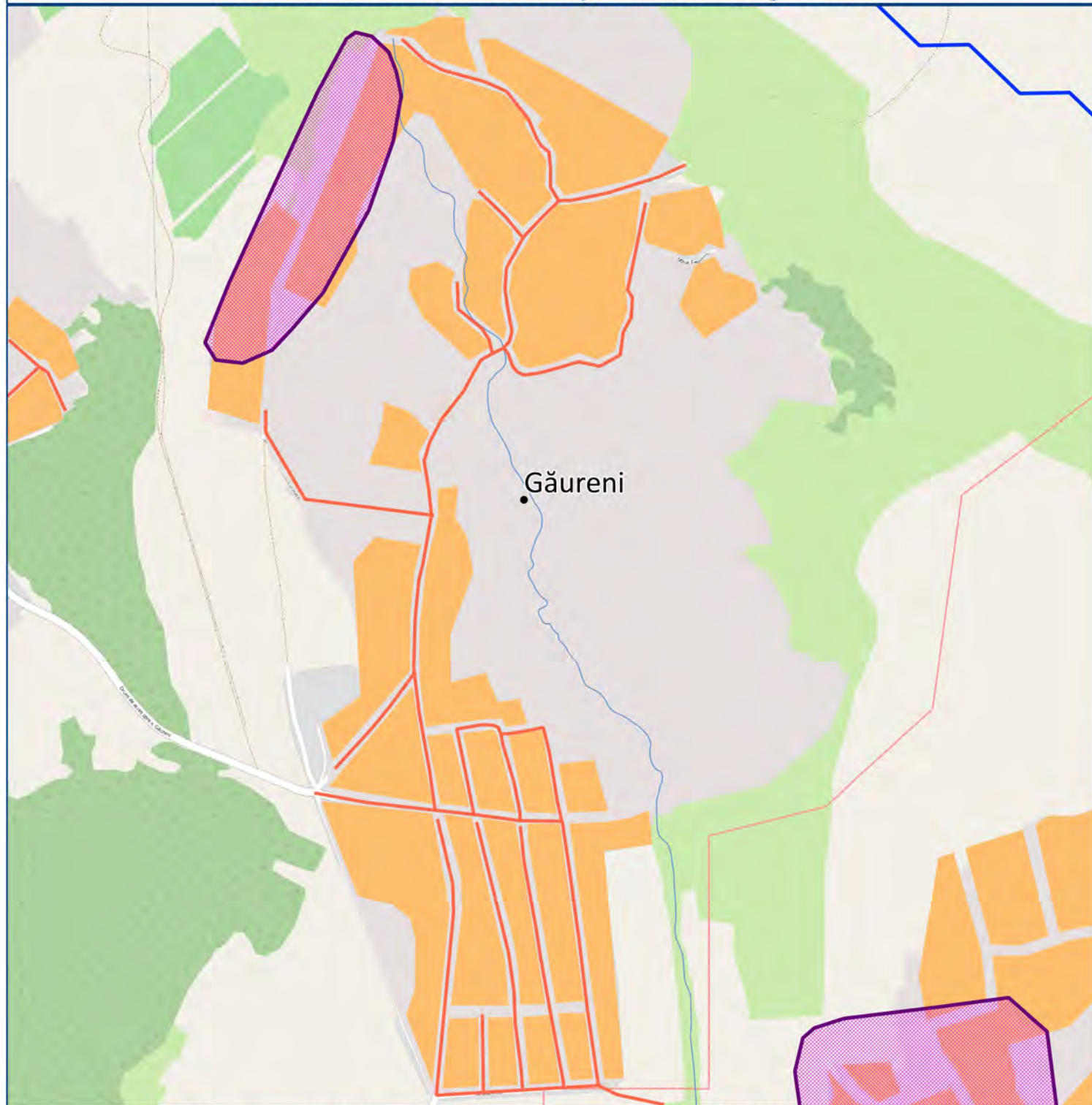

Thematic symbology

- Sewerage network
- - - Pressurized sewerage network
- Sewerage network - project
- Individual sewer system area

Background layer legend

- | | | |
|---|---|--|
| Study Area | Settlements | ● Localities |
| Nimova basin | Neighborhood | ● city |
| Lakes | Commune limits | commune |
| — Rivers | Rayon limits | ● village |

Location Map



Systeme Coordination
Reference

WGS 84 Zone 35N

Scale

1:10,000

Data source

Name of the data sources



"European Union Water Initiative plus for
Eastern Partnership Countries"

Name of organisation

Elaboration, revision, approval

Path

Date

Scale

Activity implemented by Umweltbundesamt,
Austria & International Office for Water, France

umweltbundesamt[®]



Cluster 1 - Individual sanitation system area - village Seliste

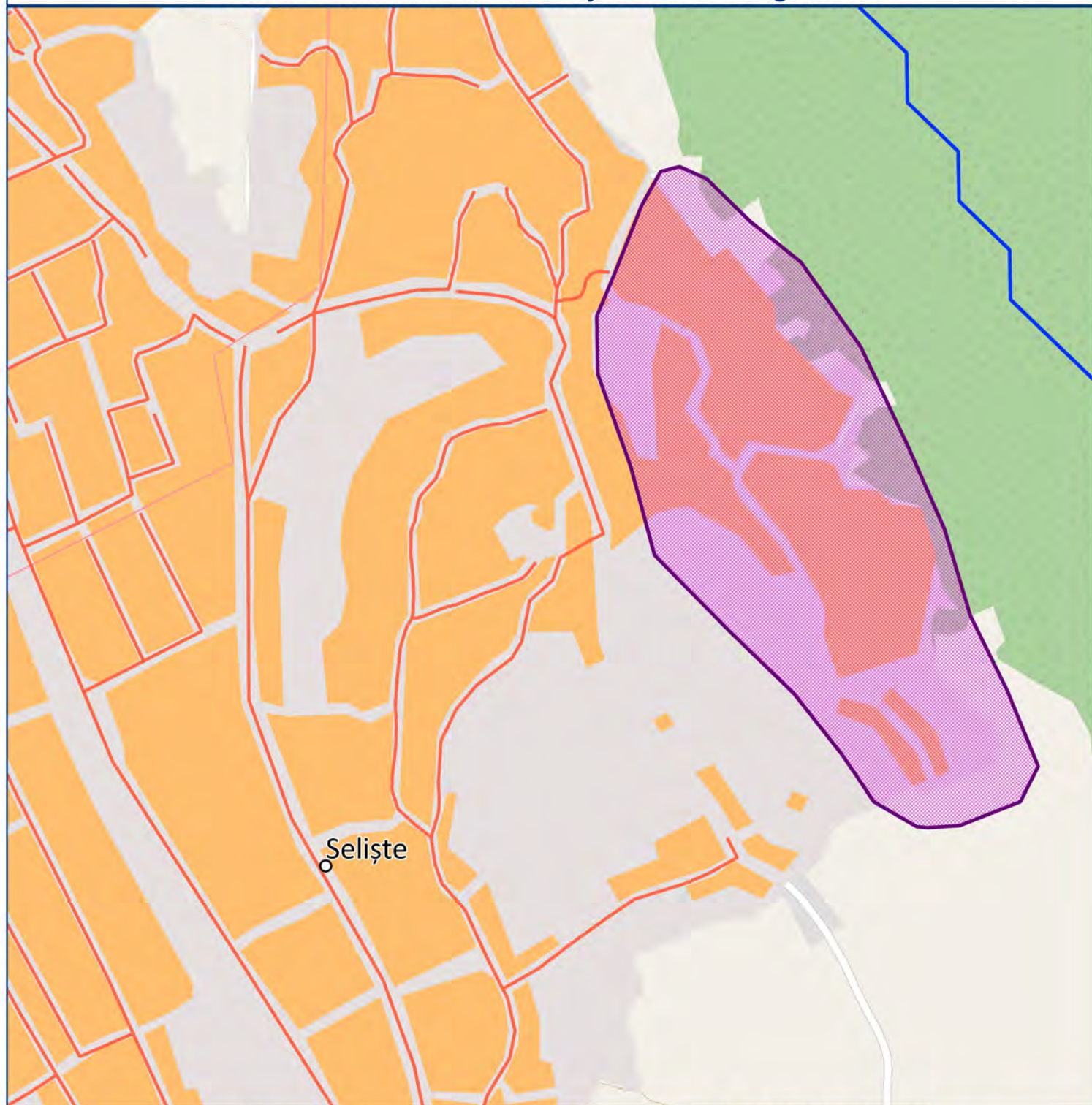

Thematic symbology

- Sewerage network
- - - Pressurized sewerage network
- Sewerage network - project
- Individual sewer system area

Background layer legend

- | | | |
|--|--|--|
| Study Area | Settlements | ● Localities |
| Nimova basin | Neighborhood | ● city |
| Lakes | Commune limits | commune |
| — Rivers | Rayon limits | ● village |

Location Map



Systeme Coordination
Reference

WGS 84 Zone 35N

Scale

1:10,000

Data source

Name of the data sources



"European Union Water Initiative plus for
Eastern Partnership Countries"

Name of organisation

Elaboration, revision, approval

Path

Date

Scale

Activity implemented by Umweltbundesamt,
Austria & International Office for Water, France

umweltbundesamt[®]
ENVIRONMENT AGENCY AUSTRIA



Cluster 1 - Individual sanitation system area - village Vinători

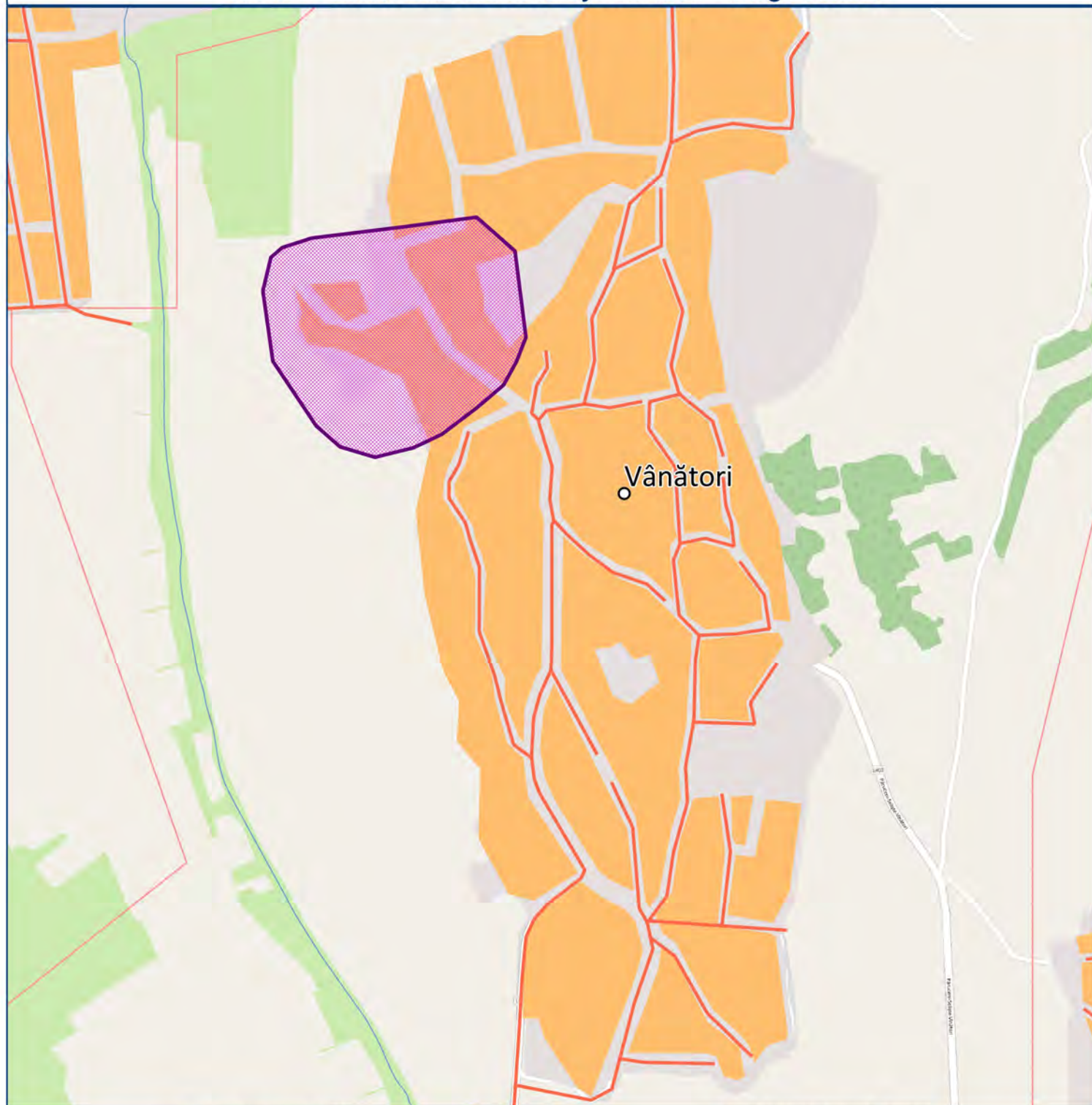

Thematic symbology

- Sewerage network
- - - Pressurized sewerage network
- Sewerage network - project
- Individual sewer system area

Background layer legend

- | | | |
|---|---|--|
| Study Area | Settlements | Localities |
| Nimova basin | Neighborhood | ● city |
| Lakes | Commune limits | commune |
| — Rivers | Rayon limits | ● village |

Location Map



Systeme Coordination
Reference

WGS 84 Zone 35N

Scale

1:10,000

Data source

Name of the data sources



"European Union Water Initiative plus for
Eastern Partnership Countries"

Name of organisation

Elaboration, revision, approval

Path

Date

Scale

Activity implemented by Umweltbundesamt,
Austria & International Office for Water, France

umweltbundesamt[®]
ENVIRONMENT AGENCY ROVIOTIS



Cluster 2 - Individual sanitation system area - village Sendreni

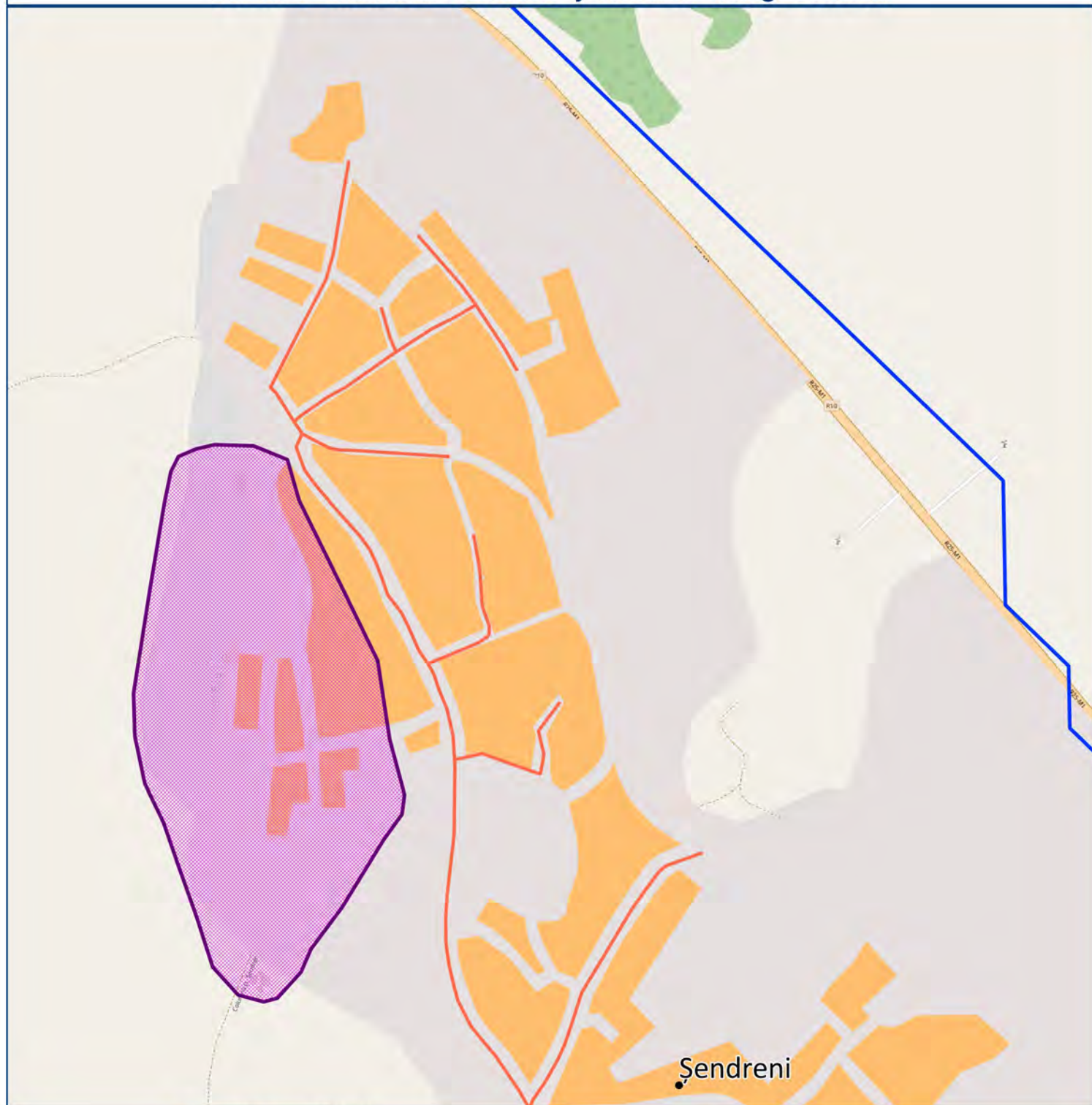

Thematic symbology

- Sewerage network
- - - Pressurized sewerage network
- Sewerage network - project
- Individual sewer system area

Background layer legend

- | | | |
|--|--|--|
| Study Area | Settlements | ● Localities |
| Nimova basin | Neighborhood | ● city |
| Lakes | Commune limits | commune |
| — Rivers | Rayon limits | ● village |

Location Map



Systeme Coordination
Reference

WGS 84 Zone 35N

Scale

1:8,000

Data source

Name of the data sources



"European Union Water Initiative plus for
Eastern Partnership Countries"

Name of organisation

Elaboration, revision, approval

Path

Date

Scale

Activity implemented by Umweltbundesamt,
Austria & International Office for Water, France

umweltbundesamt[®]
ENVIRONMENT AGENCY AUSTRIA



Cluster 4 - Individual sanitation system area - Costesti and Frasin villages

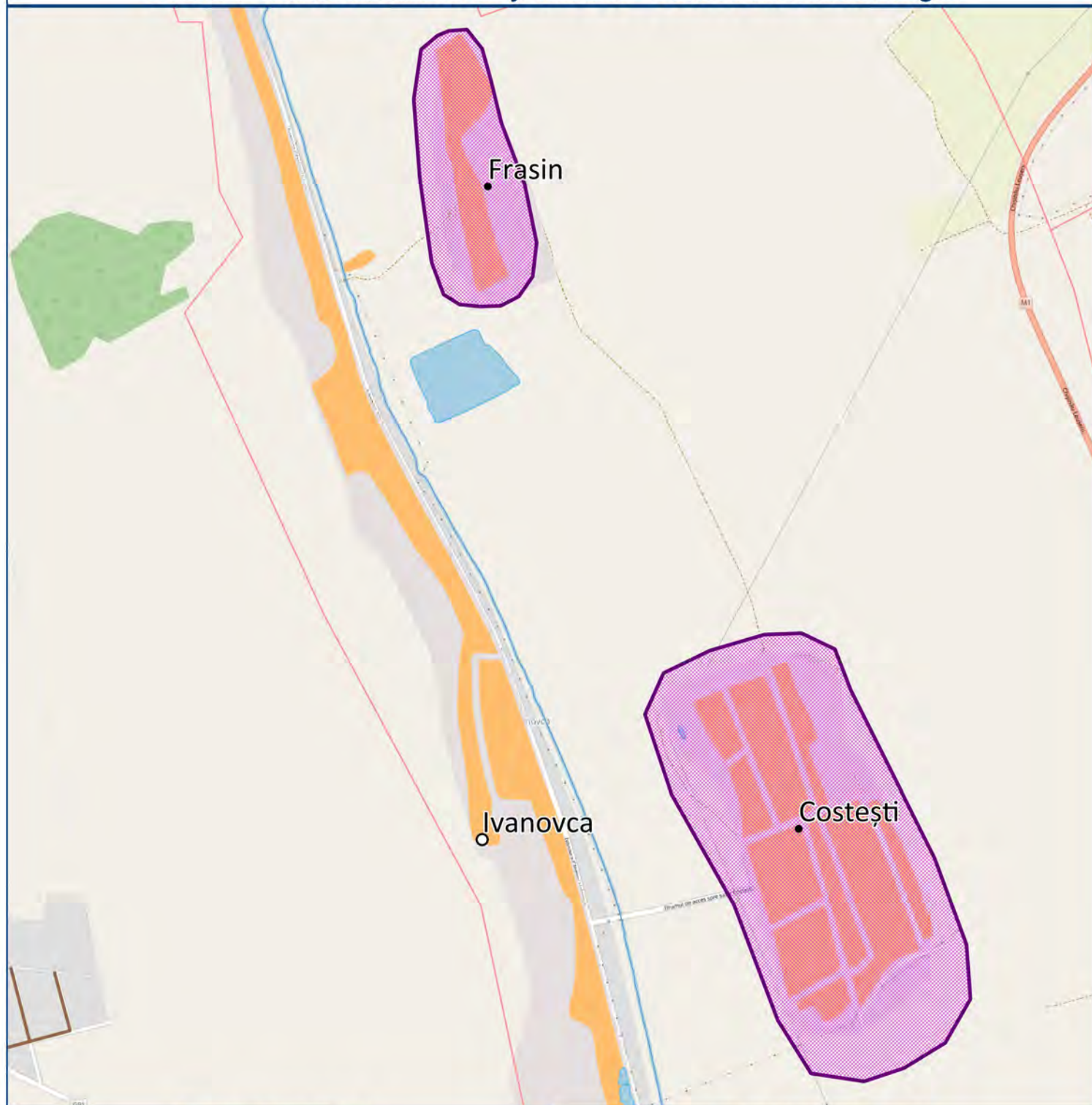

Thematic symbology

- Sewerage network
- - - Pressurized sewerage network
- Sewerage network - project
- Individual sewer system area

Background layer legend

- | | | |
|---|---|--|
| Study Area | Settlements | ● Localities |
| Nimova basin | Neighborhood | ● city |
| Lakes | Commune limits | commune |
| — Rivers | Rayon limits | ● village |

Location Map



Systeme Coordination
Reference

WGS 84 Zone 35N

Scale

1:15,000

Data source

Name of the data sources



"European Union Water Initiative plus for
Eastern Partnership Countries"

Name of organisation

Elaboration, revision, approval

Path

Date

Scale

Activity implemented by Umweltbundesamt,
Austria & International Office for Water, France

umweltbundesamt[®]



Cluster 4 - Individual sanitation system area - Feteasca village

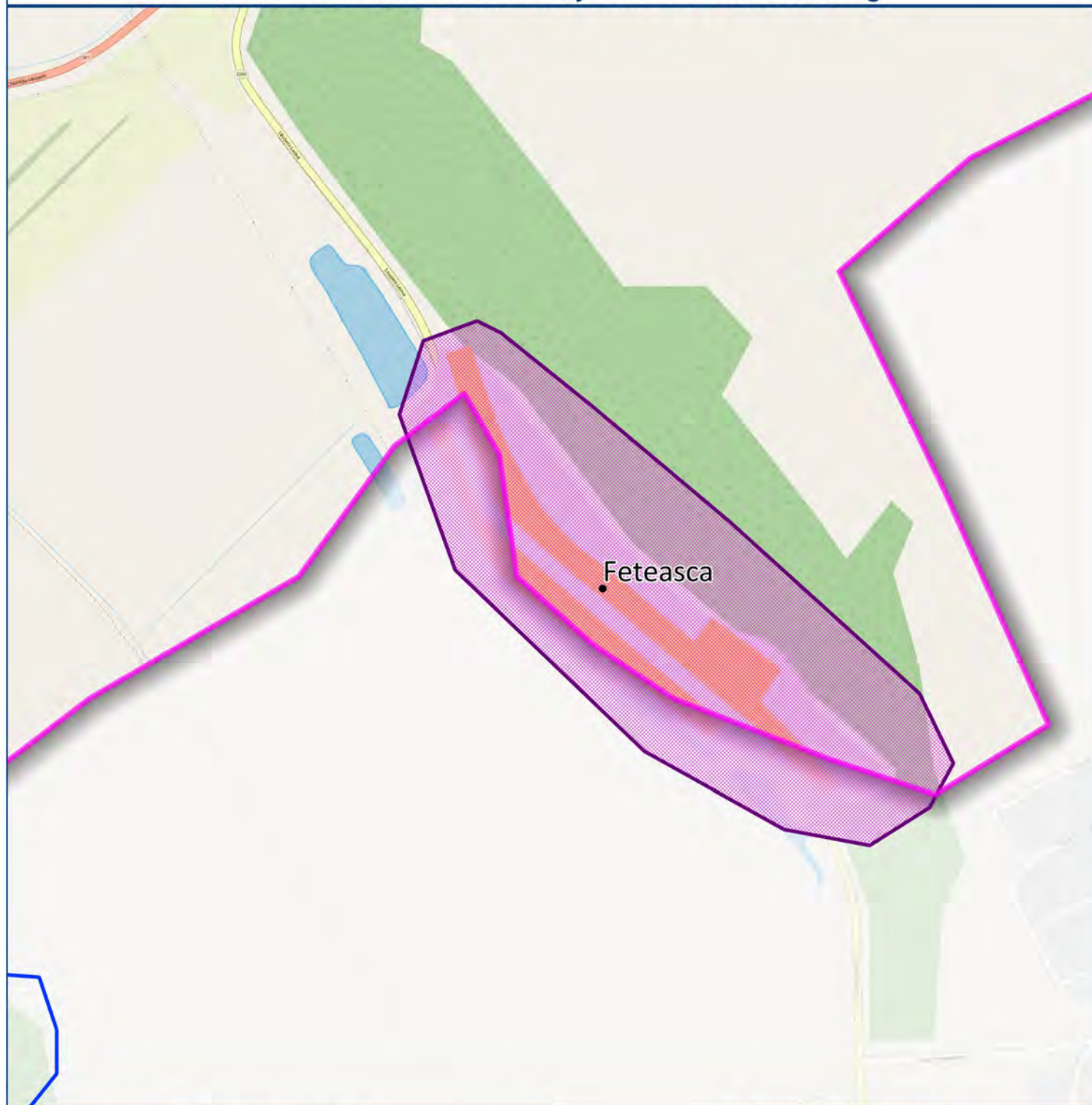

Thematic symbology

- Sewerage network
- Pressurized sewerage network
- Sewerage network - project
- Individual sewer system area

Background layer legend

- | | | |
|--------------|----------------|--|
| Study Area | Settlements | Localities
● city
○ commune
● village |
| Nimova basin | Neighborhood | |
| Lakes | Commune limits | |
| Rivers | Rayon limits | |

Location Map



Systeme Coordination
Reference

WGS 84 Zone 35N

Scale

1:10,000

Data source

Name of the data sources



"European Union Water Initiative plus for
Eastern Partnership Countries"

Name of organisation

Elaboration, revision, approval

Path

Date

Scale

Activity implemented by Umweltbundesamt,
Austria & International Office for Water, France

umweltbundesamt[®]
ENVIRONMENT AGENCY AUSTRIA



Cluster 4 - Individual sanitation system area - village Marinici

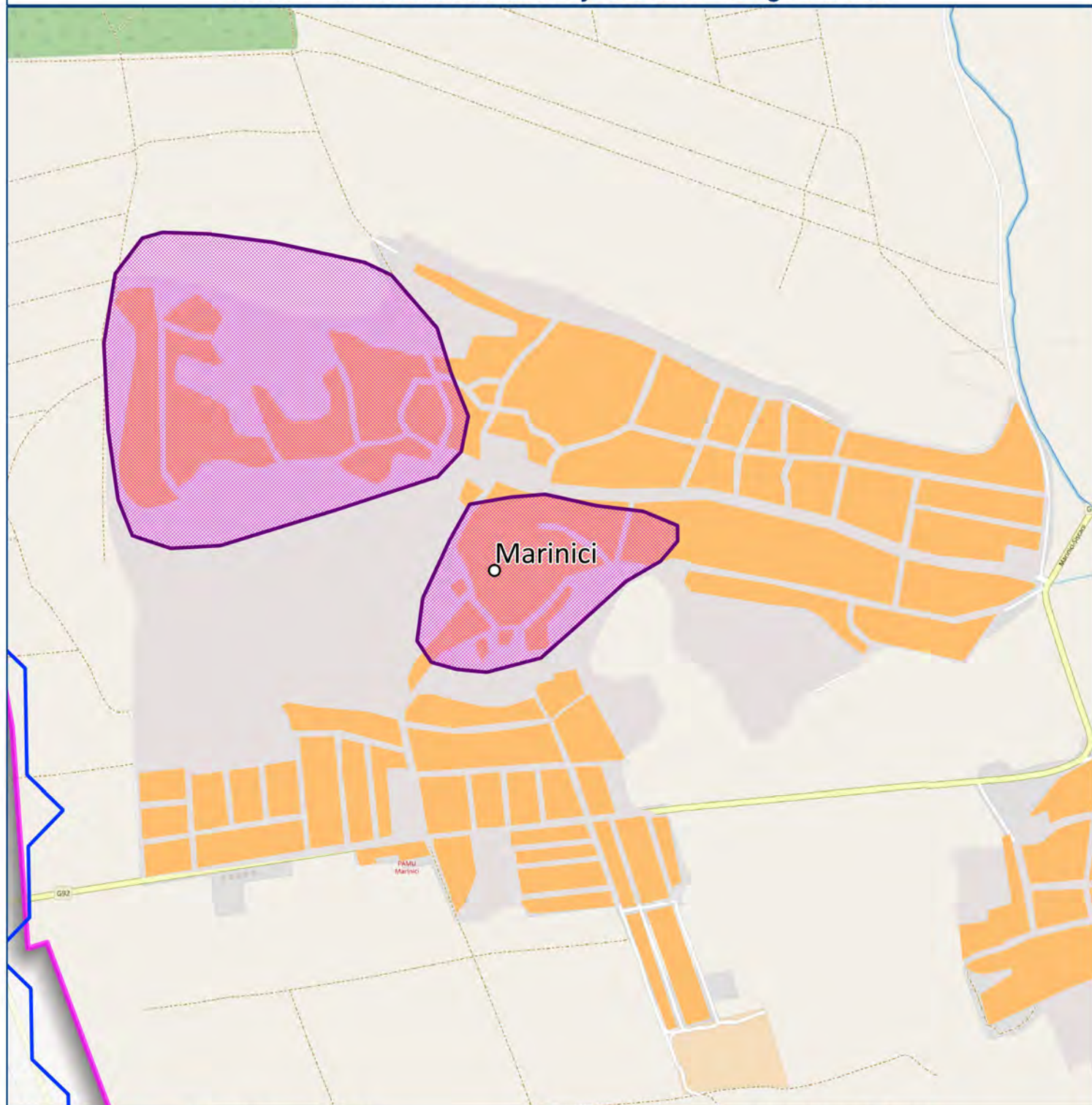

Thematic symbology

- Sewerage network
- - - Pressurized sewerage network
- Sewerage network - project
- Individual sewer system area

Background layer legend

- | | | |
|--|---|---|
| Study Area | Settlements | ● Localities |
| Nimova basin | Neighborhood | ● city |
| Lakes | Commune limits | commune |
| — Rivers | Rayon limits | ● village |

Location Map



Systeme Coordination
Reference

WGS 84 Zone 35N

Scale

1:14,000

Data source

Name of the data sources



"European Union Water Initiative plus for
Eastern Partnership Countries"

Name of organisation

Elaboration, revision, approval

Path

Date

Scale

Activity implemented by Umweltbundesamt,
Austria & International Office for Water, France

umweltbundesamt[®]
ENVIRONMENT AGENCY AUSTRIA





Action funded by the
EUROPEAN UNION



UNECE



OECD

BETTER POLICIES FOR BETTER LIVES

umweltbundesamt^u
ENVIRONMENT AGENCY AUSTRIA



OiEau
International Office
for Water

www.euwipluseast.eu